

Patient report

Bio-Rad DATE: 10/17/2016
 D-10 TIME: 09:31 PM
 S/N: #DJ4I016123 Software version: 4.20-2
 Sample ID: 10092893
 Injection date 10/17/2016 09:29 PM
 Injection #: 26 Method: HbA1c
 Rack #: --- Rack position: 1

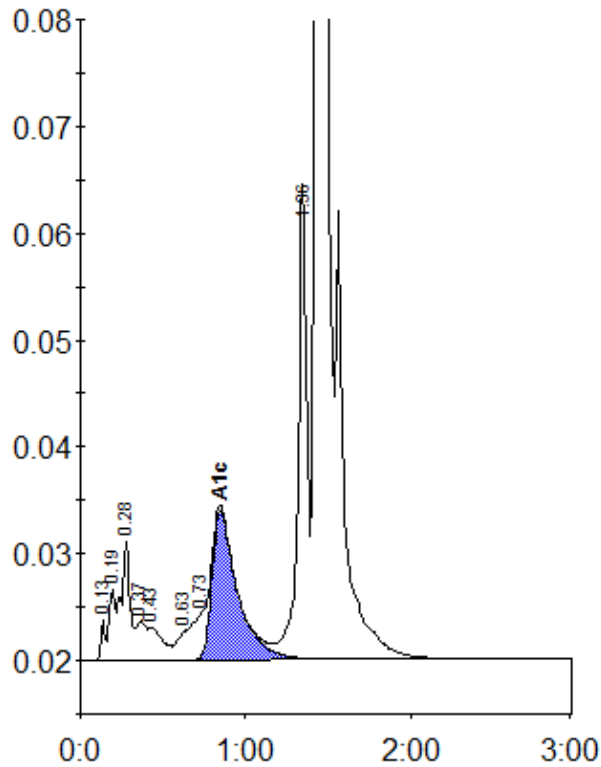

Peak table - ID: 10092893

| Peak | R.time | Height | Area | Area % |
|-------------|--------|--------|---------|--------|
| Unknown | 0.13 | 3729 | 6782 | 0.3 |
| A1a | 0.19 | 6708 | 17687 | 0.7 |
| A1b | 0.28 | 11136 | 41681 | 1.8 |
| Unknown | 0.37 | 3646 | 14737 | 0.6 |
| F | 0.43 | 3044 | 18176 | 0.8 |
| LA1c/CHb-1 | 0.63 | 2690 | 16012 | 0.7 |
| LA1c/CHb-2 | 0.73 | 4200 | 28330 | 1.2 |
| A1c | 0.85 | 14019 | 149822 | 8.4 |
| P3 | 1.36 | 41641 | 171529 | 7.2 |
| A0 | 1.44 | 554222 | 1908311 | 80.4 |
| Total Area: | | | 2373069 | |

| | |
|----------------|-----|
| Concentration: | % |
| A1c | 8.4 |