

Patient Name	MR. BINOD DHAREWA	Client Name	EHL Healthcare Pvt. Ltd	Specimen Received	09/10/2016
Age/Sex	54/M	Client Code	MOLQ1456CM	Specimen Type	Tissue
Patient ID	011610090125	Ref. Doctor		Collection Date	09/10/2016
Specimen ID	MOLQ/B-674/16			Report Date	15/10/2016

SURGICAL PATHOLOGY REPORT

Chronic cholecystitis, Gall Bladder.

DIAGNOSIS

CHRONIC CHOLECYSTITIS.

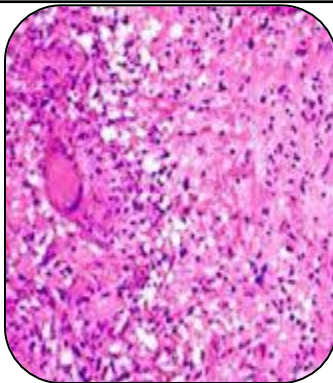

SPECIMEN

Gall bladder

GROSS

- i) Received 6x2.5cm long gall bladder.
- ii) Cut section shows no stone

Microscopy

- i) Section examined shows ulcerative mucosa and rokitansky aschoff sinus and lymphocytes with fibrocollagenous tissue.

Note : All biopsy specimen will be stored for 15 (fifteen)days, block and slides for 5(five) years only from the time of receipt at the laboratory. No request ,for any of the above ,will be entertained after the due date.

Reference

- i) Rosai and Ackerman's Surgical Pathology.
- ii) Modern Surgical Pathology.

Gulshan Yadav, MD
Consultant Pathologist