

Patient Name	MRS. NIRLEP KAUR	Client Name	Gumti Diagnostics	Specimen Received	10/10/2016
Age/Sex	35/F	Client Code	MOLQ1208A	Specimen Type	Tissue
Patient ID	011610100048	Ref. Doctor	KUMAR NURSING HOME	Collection Date	10/10/2016
Specimen ID	MOLQ/B-676/16			Report Date	14/10/2016

SURGICAL PATHOLOGY REPORT

Simple hyperplasia without atypia, Endometrial.

DIAGNOSIS

SIMPLE HYPERPLASIA WITHOUT ATYPIA.

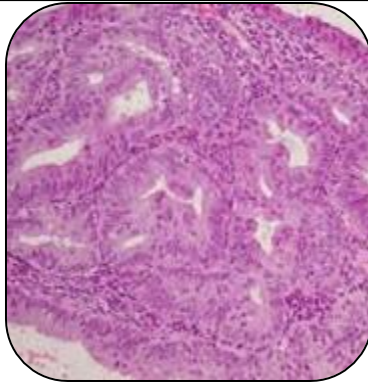

SPECIMEN

Endometrial.

GROSS

i) Received multiple greyish white tissue pieces.

Microscopy

i) Section examined shows small endometrial glands having round to oval nucleus and few cystically dilated cells with mononuclear stroma.

Note : All biopsy specimen will be stored for 15 (fifteen) days, block and slides for 5 (five) years only from the time of receipt at the laboratory. No request, for any of the above, will be entertained after the due date.

Reference

- i) Rosai and Ackerman's Surgical Pathology.
- ii) Modern Surgical Pathology.

A handwritten signature in black ink, appearing to read 'Gulshan', written over a white rectangular background.

Gulshan Yadav, MD
Consultant Pathologist