

Patient Name	Mast. ANSHUL S/O RAVI	Client Name	MolQ Collection Centre,	Specimen Received	05/10/2016
Age/Sex	8/M		UNA	Specimen Type	Tissue
Patient ID	011610050039	Client Code	MOLQ1192P	Collection Date	05/10/2016
Specimen ID	MOLQ/B-666/16	Ref. Doctor		Report Date	10/10/2016

SURGICAL PATHOLOGY REPORT

Inflammatory polyp, Rectal polyp.

DIAGNOSIS

INFLAMMATORY POLYP.

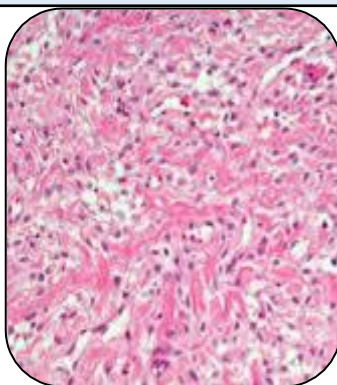

SPECIMEN

Rectal polyp.

GROSS

i) Received 0.1x0.1cm greyish white tissue piece.

Microscopy

i) Section examined shows submucosal glands having round to oval nucleus with mild anisonucleosis with inflammatory infiltrate (lymphocytes and polymorphs).

Reference

- i) Rosai and Ackerman's Surgical Pathology.
- ii) Modern Surgical Pathology.

Gulshan Yadav, MD
Consultant Pathologist