

Patient report

Bio-Rad DATE: 10/12/2016
 D-10 TIME: 04:00 PM
 S/N: #DJ4I016123 Software version: 4.20-2
 Sample ID: 10097656
 Injection date 10/12/2016 03:41 PM
 Injection #: 18 Method: HbA1c
 Rack #: --- Rack position: 1

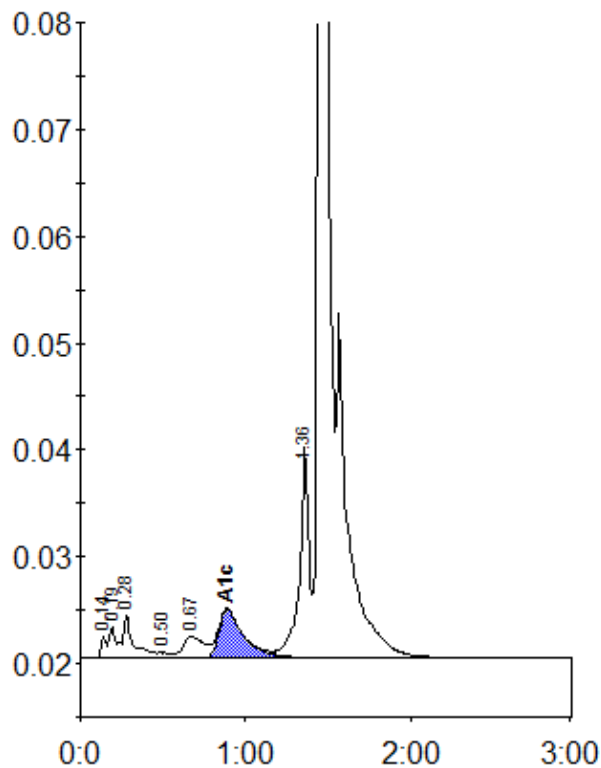

Peak table - ID: 10097656

| Peak | R.time | Height | Area | Area % |
|-------------|---------|--------|---------|--------|
| Unknown | 0.14 | 2103 | 4792 | 0.3 |
| A1a | 0.19 | 2843 | 9382 | 0.6 |
| A1b | 0.28 | 4003 | 16626 | 1.1 |
| F | 0.50 | 523 | 2566 | 0.2 |
| LA1c/CHb-1 | 0.67 | 2021 | 17582 | 1.2 |
| A1c | 0.89 | 4541 | 47462 | 4.4 |
| P3 | 1.36 | 19804 | 77250 | 5.1 |
| A0 | 1.46 | 423998 | 1339676 | 88.4 |
| Total Area: | 1515336 | | | |

| | |
|----------------|-----|
| Concentration: | % |
| A1c | 4.4 |