

Patient report

Bio-Rad DATE: 10/11/2016
D-10 TIME: 06:31 PM
S/N: #DJ4I016123 Software version: 4.20-2
Sample ID: 10059923
Injection date 10/11/2016 03:05 PM
Injection #: 11 Method: HbA1c
Rack #: --- Rack position: 1

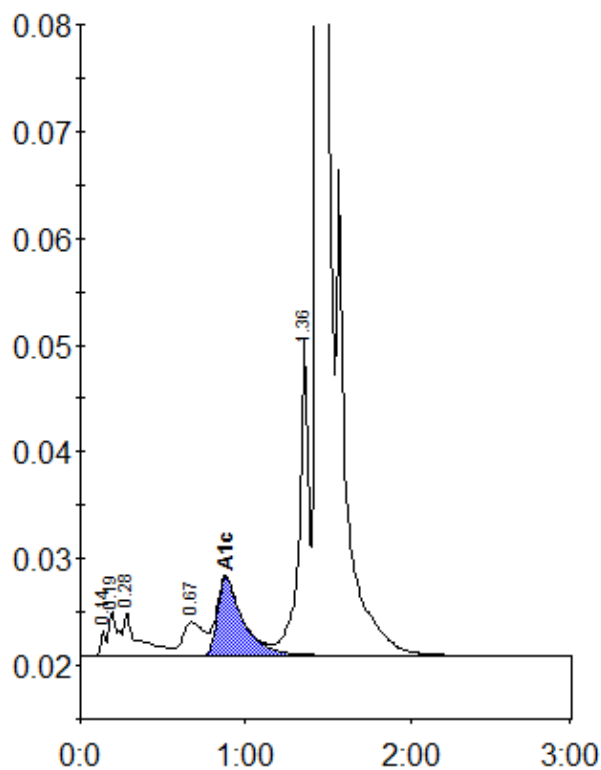

Peak table - ID: 10059923

| Peak | R.time | Height | Area | Area % |
|-------------|--------|--------|---------|--------|
| Unknown | 0.14 | 2392 | 4732 | 0.2 |
| A1a | 0.19 | 4196 | 15081 | 0.7 |
| A1b | 0.28 | 4073 | 26355 | 1.2 |
| LA1c/CHb-1 | 0.67 | 3141 | 28761 | 1.3 |
| A1c | 0.88 | 7329 | 78743 | 4.8 |
| P3 | 1.36 | 29985 | 120700 | 5.3 |
| A0 | 1.44 | 602825 | 1999388 | 87.9 |
| Total Area: | | | 2273760 | |

| Concentration: | % |
|----------------|-----|
| A1c | 4.8 |