

Patient report

Bio-Rad DATE: 10/10/2016
D-10 TIME: 04:59 PM
S/N: #DJ4I016123 Software version: 4.20-2
Sample ID: 10089399
Injection date 10/10/2016 04:08 PM
Injection #: 9 Method: HbA1c
Rack #: --- Rack position: 1

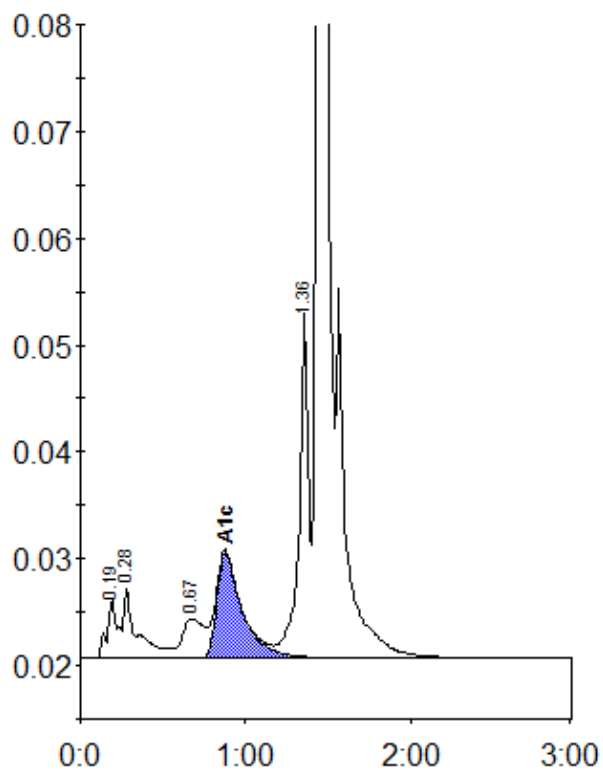

Peak table - ID: 10089399

| Peak | R.time | Height | Area | Area % |
|-------------|---------|--------|---------|--------|
| A1a | 0.19 | 5539 | 24475 | 1.2 |
| A1b | 0.28 | 6572 | 37442 | 1.9 |
| LA1c/CHb-1 | 0.67 | 3700 | 33895 | 1.7 |
| A1c | 0.88 | 9874 | 104865 | 7.0 |
| P3 | 1.36 | 32657 | 128787 | 6.4 |
| A0 | 1.44 | 532429 | 1687696 | 83.7 |
| Total Area: | 2017161 | | | |

| | |
|----------------|-----|
| Concentration: | % |
| A1c | 7.0 |