

# Patient report

Bio-Rad                      DATE: 10/09/2016  
D-10                            TIME: 03:06 PM  
S/N: #DJ4I016123        Software version: 4.20-2  
Sample ID:                    10032843  
Injection date                10/09/2016 03:05 PM  
Injection #: 12                Method: HbA1c  
Rack #: ---                    Rack position: 5

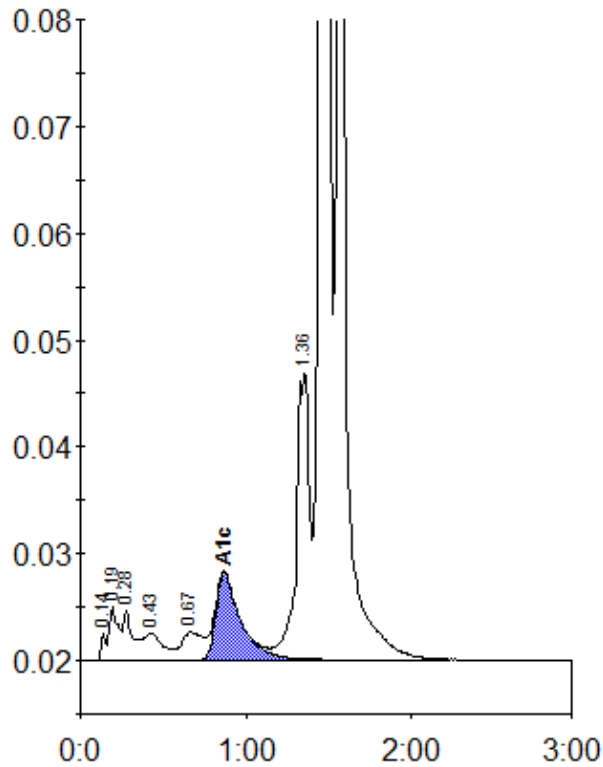

Peak table - ID: 10032843

| Peak           | R.time | Height  | Area    | Area % |
|----------------|--------|---------|---------|--------|
| Unknown        | 0.14   | 2573    | 4978    | 0.2    |
| A1a            | 0.19   | 4987    | 18702   | 0.9    |
| A1b            | 0.28   | 4586    | 14816   | 0.7    |
| F              | 0.43   | 2442    | 24359   | 1.1    |
| LA1c/CHb-1     | 0.67   | 2588    | 23503   | 1.1    |
| A1c            | 0.87   | 8126    | 84635   | 7.6    |
| P3             | 1.36   | 26748   | 148201  | 6.8    |
| A0             | 1.46   | 427290  | 1204335 | 55.4   |
| Variant-Window | 1.57   | 283332  | 651552  | 30.0   |
| Total Area:    |        | 2175082 |         |        |

|                |     |
|----------------|-----|
| Concentration: | %   |
| A1c            | 7.6 |