

Patient report

Bio-Rad DATE: 10/09/2016
D-10 TIME: 01:13 AM
S/N: #DJ4I016123 Software version: 4.20-2
Sample ID: 10109487
Injection date 10/09/2016 12:43 AM
Injection #: 1 Method: HbA1c
Rack #: --- Rack position: 1

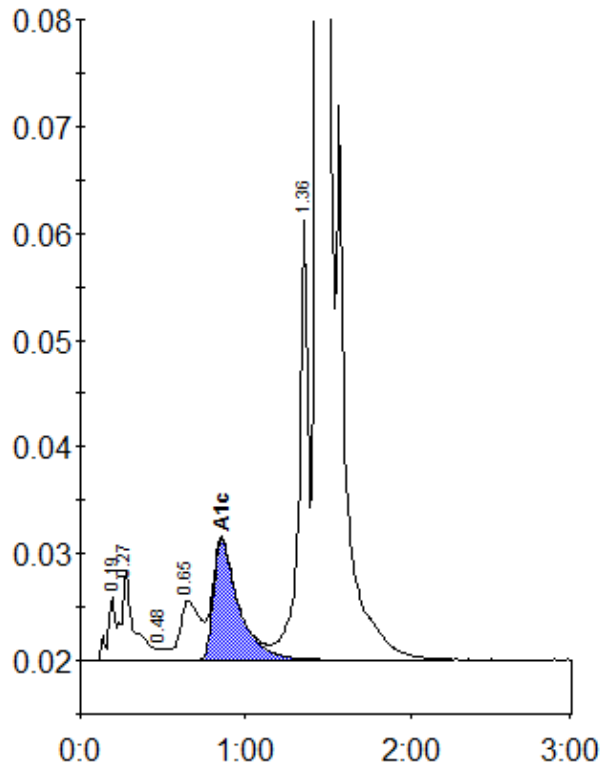

Peak table - ID: 10109487

| Peak | R.time | Height | Area | Area % |
|-------------|--------|---------|---------|--------|
| A1a | 0.19 | 5841 | 20350 | 0.7 |
| A1b | 0.27 | 8272 | 42216 | 1.5 |
| F | 0.48 | 1158 | 5505 | 0.2 |
| LA1c/CHb-1 | 0.65 | 5567 | 47333 | 1.7 |
| A1c | 0.86 | 11311 | 120181 | 5.9 |
| P3 | 1.36 | 41211 | 161682 | 5.8 |
| A0 | 1.45 | 670626 | 2373800 | 85.7 |
| Total Area: | | 2771067 | | |

| Concentration: | % |
|----------------|-----|
| A1c | 5.9 |