

Patient report

Bio-Rad DATE: 10/08/2016
 D-10 TIME: 08:15 PM
 S/N: #DJ4I016123 Software version: 4.20-2
 Sample ID: 10102328
 Injection date 10/08/2016 06:06 PM
 Injection #: 24 Method: HbA1c
 Rack #: --- Rack position: 2

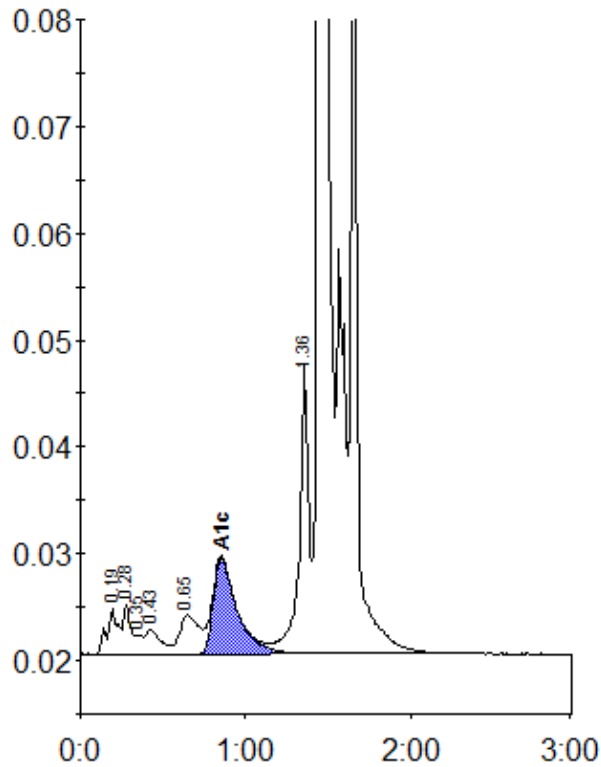

Peak table - ID: 10102328

| Peak | R.time | Height | Area | Area % |
|-------------|--------|--------|---------|--------|
| A1a | 0.19 | 4208 | 21041 | 1.0 |
| A1b | 0.28 | 4573 | 14236 | 0.7 |
| Unknown | 0.35 | 1831 | 5234 | 0.2 |
| F | 0.43 | 2340 | 15074 | 0.7 |
| LA1c/CHb-1 | 0.65 | 3637 | 29147 | 1.4 |
| A1c | 0.85 | 9025 | 91045 | 6.9 |
| P3 | 1.36 | 27255 | 106700 | 5.1 |
| A0 | 1.46 | 477300 | 1492435 | 70.9 |
| S-Window | 1.65 | 207777 | 328979 | 15.6 |
| Total Area: | | | 2103889 | |

| | |
|----------------|-----|
| Concentration: | % |
| A1c | 6.9 |