

Patient report

Bio-Rad DATE: 10/07/2016
D-10 TIME: 10:49 PM
S/N: #DJ4I016123 Software version: 4.20-2
Sample ID: 10066426
Injection date 10/07/2016 10:46 PM
Injection #: 30 Method: HbA2/F
Rack #: --- Rack position: 3

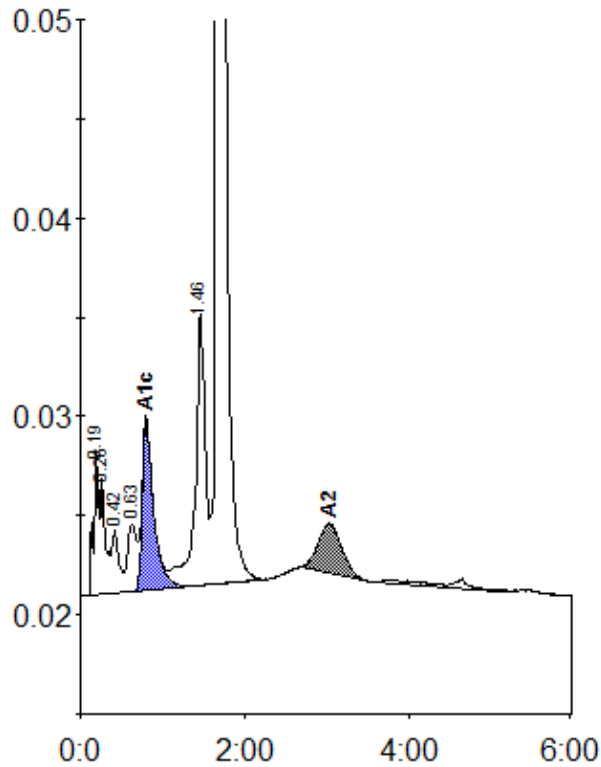

Peak table - ID: 10066426

| Peak | R.time | Height | Area | Area % |
|-------------|--------|---------|---------|--------|
| A1a | 0.19 | 7243 | 32593 | 1.5 |
| A1b | 0.26 | 5830 | 22867 | 1.1 |
| Unknown | 0.42 | 3150 | 18975 | 0.9 |
| LA1c/CHb-1 | 0.63 | 3404 | 26359 | 1.2 |
| A1c | 0.80 | 8621 | 82096 | 5.2 |
| P3 | 1.46 | 13636 | 116338 | 5.4 |
| A0 | 1.68 | 422852 | 1794077 | 83.7 |
| A2 | 3.02 | 2484 | 49730 | 2.2 |
| Total Area: | | 2143037 | | |

| Concentration: | % |
|----------------|-----|
| A1c | 5.2 |
| A2 | 2.2 |