

Patient report

Bio-Rad DATE: 10/03/2016
D-10 TIME: 09:46 PM
S/N: #DJ4I016123 Software version: 4.20-2
Sample ID: 10109518
Injection date 10/03/2016 09:23 PM
Injection #: 22 Method: HbA2/F
Rack #: --- Rack position: 1

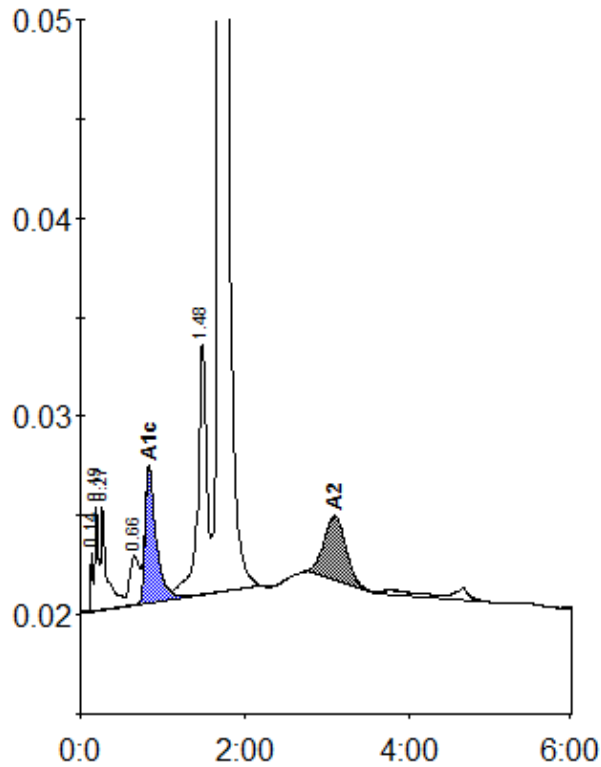

Peak table - ID: 10109518

| Peak | R.time | Height | Area | Area % |
|-------------|---------|--------|---------|--------|
| Unknown | 0.14 | 2927 | 5233 | 0.2 |
| A1a | 0.19 | 5162 | 15930 | 0.7 |
| A1b | 0.27 | 5303 | 24318 | 1.1 |
| LA1c/CHb-1 | 0.66 | 2457 | 20312 | 0.9 |
| A1c | 0.83 | 6753 | 63030 | 4.2 |
| P3 | 1.48 | 12604 | 95682 | 4.3 |
| A0 | 1.71 | 418835 | 1916589 | 87.0 |
| A2 | 3.09 | 3257 | 60773 | 3.0 |
| Total Area: | 2201867 | | | |

| Concentration: | % |
|----------------|-----|
| A1c | 4.2 |
| A2 | 3.0 |