

Patient report

Bio-Rad DATE: 10/01/2016
D-10 TIME: 04:06 PM
S/N: #DJ4I016123 Software version: 4.20-2
Sample ID: 10104102
Injection date 10/01/2016 03:45 PM
Injection #: 8 Method: HbA1c
Rack #: --- Rack position: 1

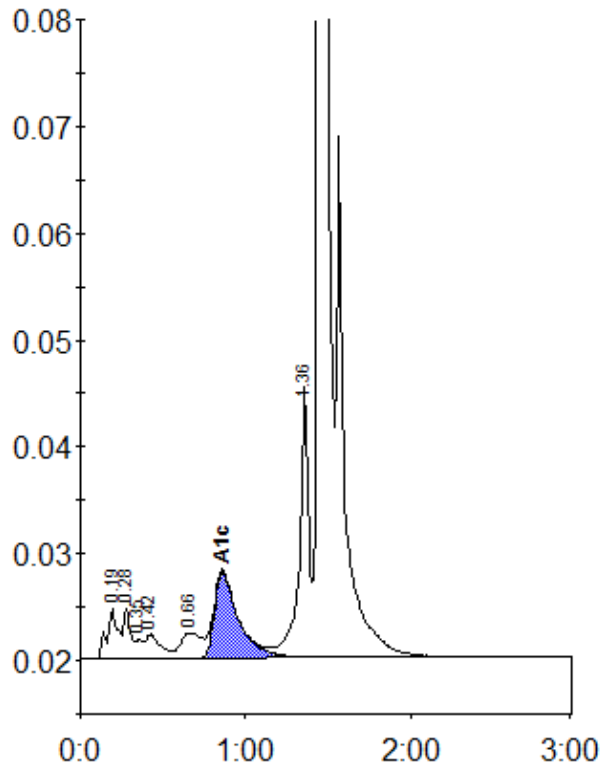

Peak table - ID: 10104102

| Peak | R.time | Height | Area | Area % |
|-------------|--------|--------|---------|--------|
| A1a | 0.19 | 4682 | 21956 | 1.3 |
| A1b | 0.28 | 4638 | 12987 | 0.8 |
| Unknown | 0.35 | 1768 | 5869 | 0.4 |
| F | 0.42 | 2252 | 15147 | 0.9 |
| LA1c/CHb-1 | 0.66 | 2392 | 20405 | 1.2 |
| A1c | 0.86 | 8102 | 81212 | 6.7 |
| P3 | 1.36 | 25506 | 97301 | 5.9 |
| A0 | 1.46 | 447414 | 1400440 | 84.6 |
| Total Area: | | | 1655316 | |

| | |
|----------------|-----|
| Concentration: | % |
| A1c | 6.7 |