

Patient report

Bio-Rad DATE: 09/28/2016
D-10 TIME: 03:45 PM
S/N: #DJ4I016123 Software version: 4.20-2
Sample ID: 10089620
Injection date 09/28/2016 03:30 PM
Injection #: 25 Method: HbA1c
Rack #: --- Rack position: 3

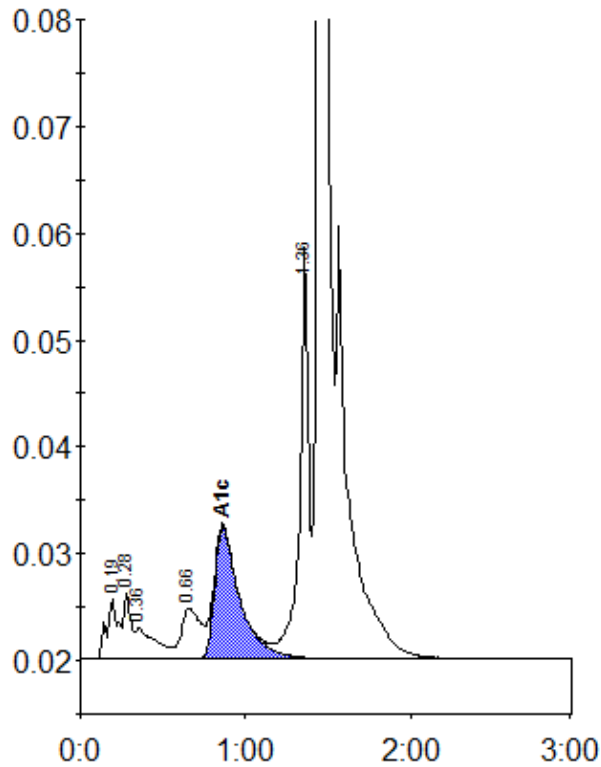

Peak table - ID: 10089620

Peak	R.time	Height	Area	Area %
A1a	0.19	5660	27510	1.3
A1b	0.28	6220	19759	0.9
Unknown	0.36	2901	23930	1.1
LA1c/CHb-1	0.66	4685	38263	1.8
A1c	0.86	12390	130989	8.0
P3	1.36	38493	145623	6.9
A0	1.45	512797	1712145	81.6
Total Area:		2098220		

Concentration:	%
A1c	8.0