

Patient report

Bio-Rad DATE: 09/25/2016
D-10 TIME: 06:35 PM
S/N: #DJ4I016123 Software version: 4.20-2
Sample ID: 0086681
Injection date 09/25/2016 06:14 PM
Injection #: 19 Method: HbA1c
Rack #: --- Rack position: 4

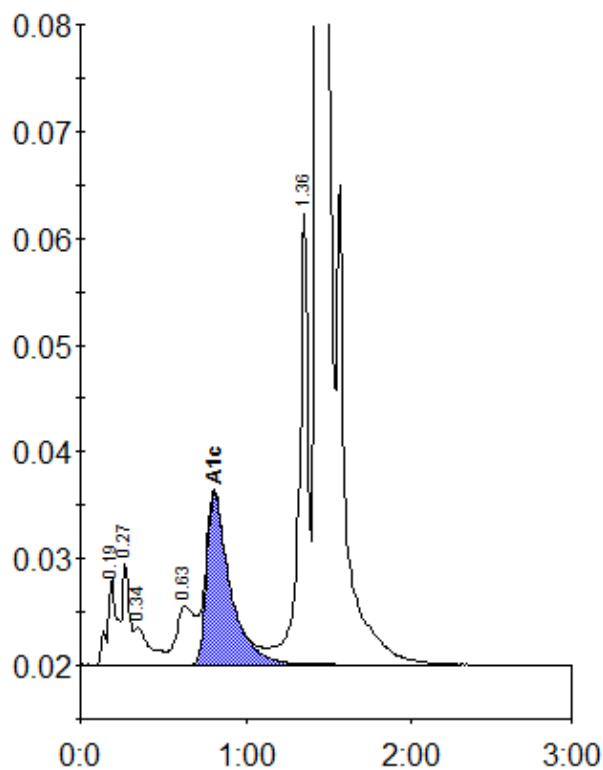

Peak table - ID: 0086681

| Peak | R.time | Height | Area | Area % |
|-------------|--------|---------|---------|--------|
| A1a | 0.19 | 8155 | 32947 | 1.3 |
| A1b | 0.27 | 9656 | 28210 | 1.1 |
| Unknown | 0.34 | 3523 | 23036 | 0.9 |
| LA1c/CHb-1 | 0.63 | 5494 | 42237 | 1.7 |
| A1c | 0.81 | 15975 | 157744 | 7.7 |
| P3 | 1.36 | 42207 | 162879 | 6.5 |
| A0 | 1.45 | 627376 | 2057931 | 82.2 |
| Total Area: | | 2504985 | | |

| | |
|----------------|-----|
| Concentration: | % |
| A1c | 7.7 |