

Patient report

Bio-Rad DATE: 09/25/2016
D-10 TIME: 03:12 PM
S/N: #DJ4I016123 Software version: 4.20-2
Sample ID: 10085169
Injection date 09/25/2016 03:00 PM
Injection #: 9 Method: HbA1c
Rack #: --- Rack position: 9

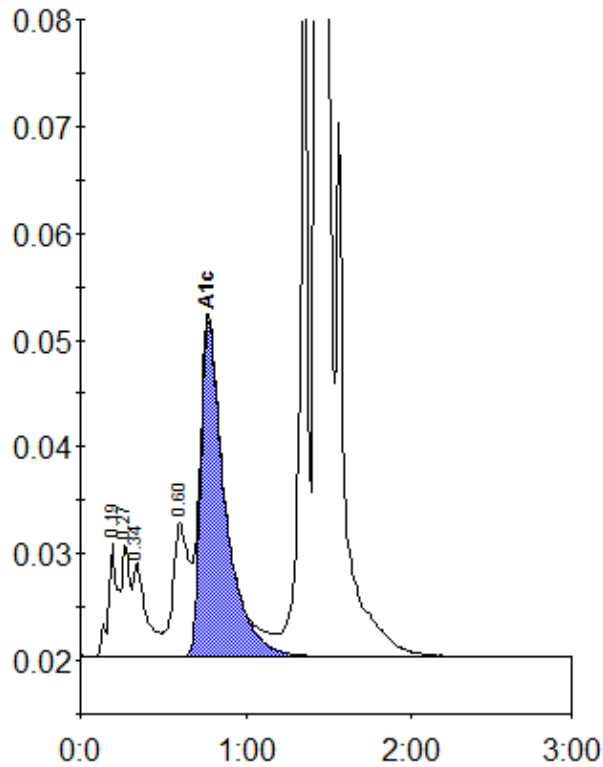

Peak table - ID: 10085169

| Peak | R.time | Height | Area | Area % |
|-------------|--------|---------|---------|--------|
| A1a | 0.19 | 10538 | 41486 | 1.4 |
| Unknown | 0.27 | 10587 | 32763 | 1.1 |
| A1b | 0.34 | 8780 | 50045 | 1.7 |
| LA1c/CHb-1 | 0.60 | 12621 | 82529 | 2.8 |
| A1c | 0.77 | 31457 | 322826 | 12.1 |
| P3 | 1.36 | 68147 | 223950 | 7.5 |
| A0 | 1.44 | 654819 | 2231059 | 74.8 |
| Total Area: | | 2984658 | | |

| Concentration: | % |
|----------------|------|
| A1c | 12.1 |

Patient report

Bio-Rad DATE: 09/25/2016
D-10 TIME: 03:12 PM
S/N: #DJ4I016123 Software version: 4.20-2
Sample ID: 10109571
Injection date 09/25/2016 02:57 PM
Injection #: 8 Method: HbA1c
Rack #: --- Rack position: 8

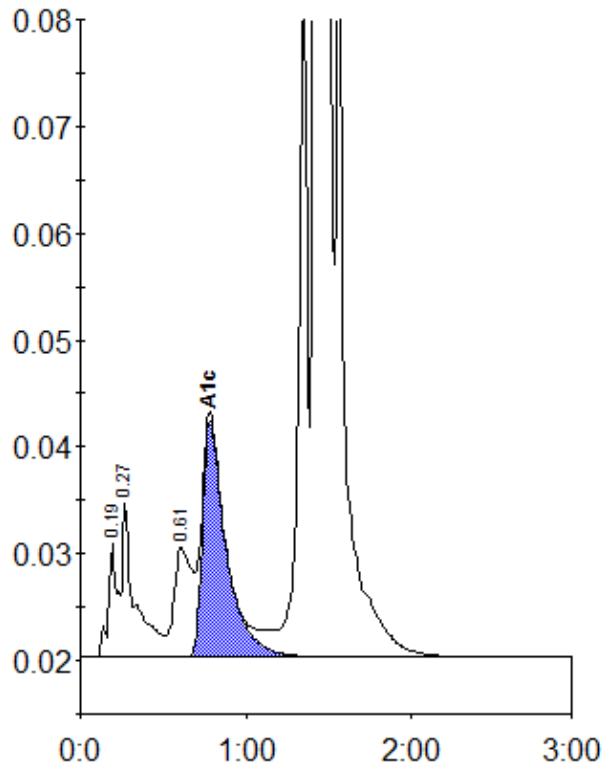

Peak table - ID: 10109571

| Peak | R.time | Height | Area | Area % |
|-------------|--------|---------|---------|--------|
| A1a | 0.19 | 10700 | 40598 | 1.0 |
| A1b | 0.27 | 14476 | 76563 | 1.9 |
| LA1c/CHb-1 | 0.61 | 10331 | 78770 | 2.0 |
| A1c | 0.78 | 22142 | 219977 | 6.7 |
| P3 | 1.36 | 68960 | 242226 | 6.0 |
| A0 | 1.43 | 897452 | 3370040 | 83.7 |
| Total Area: | | 4028175 | | |

| | |
|----------------|-----|
| Concentration: | % |
| A1c | 6.7 |