

Patient report

Bio-Rad DATE: 09/25/2016
D-10 TIME: 03:16 PM
S/N: #DJ4I016123 Software version: 4.20-2
Sample ID: 10085169
Injection date 09/25/2016 03:00 PM
Injection #: 9 Method: HbA1c
Rack #: --- Rack position: 9

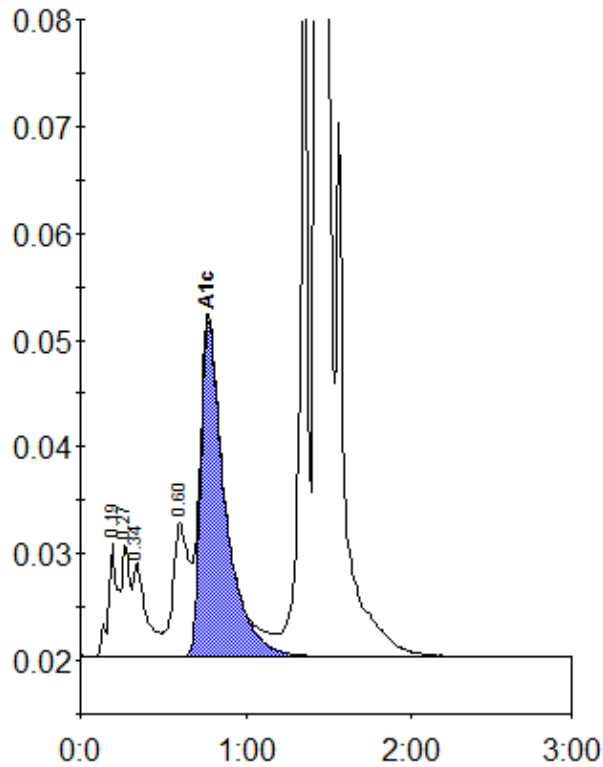

Peak table - ID: 10085169

Peak	R.time	Height	Area	Area %
A1a	0.19	10538	41486	1.4
Unknown	0.27	10587	32763	1.1
A1b	0.34	8780	50045	1.7
LA1c/CHb-1	0.60	12621	82529	2.8
A1c	0.77	31457	322826	12.1
P3	1.36	68147	223950	7.5
A0	1.44	654819	2231059	74.8
Total Area:		2984658		

Concentration:	%
A1c	12.1

Patient report

Bio-Rad DATE: 09/25/2016
D-10 TIME: 03:16 PM
S/N: #DJ4I016123 Software version: 4.20-2
Sample ID: 10109571
Injection date 09/25/2016 02:57 PM
Injection #: 8 Method: HbA1c
Rack #: --- Rack position: 8

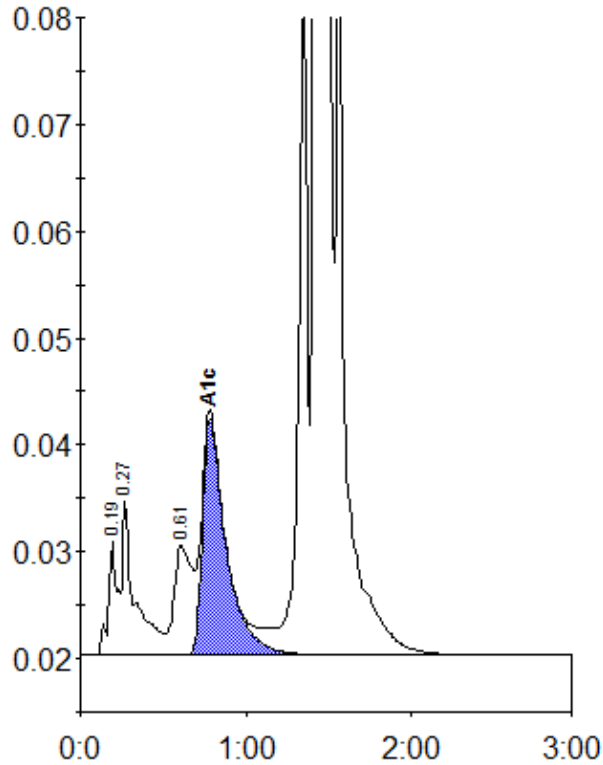

Peak table - ID: 10109571

Peak	R.time	Height	Area	Area %
A1a	0.19	10700	40598	1.0
A1b	0.27	14476	76563	1.9
LA1c/CHb-1	0.61	10331	78770	2.0
A1c	0.78	22142	219977	6.7
P3	1.36	68960	242226	6.0
A0	1.43	897452	3370040	83.7
Total Area:		4028175		

Concentration:	%
A1c	6.7

Patient report

Bio-Rad DATE: 09/25/2016
D-10 TIME: 03:16 PM
S/N: #DJ4I016123 Software version: 4.20-2
Sample ID: 10109572
Injection date 09/25/2016 02:54 PM
Injection #: 7 Method: HbA1c
Rack #: --- Rack position: 7

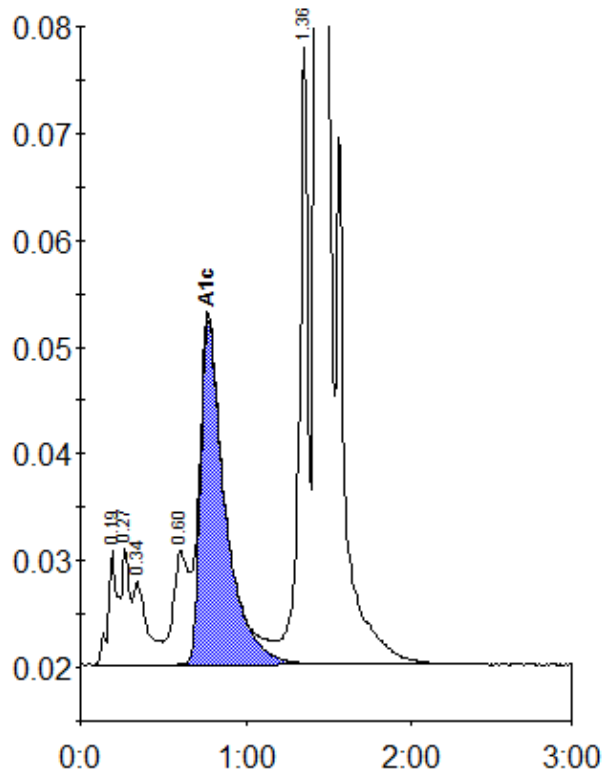

Peak table - ID: 10109572

Peak	R.time	Height	Area	Area %
A1a	0.19	10648	42069	1.4
Unknown	0.27	11035	32541	1.1
A1b	0.34	7715	46468	1.6
LA1c/CHb-1	0.60	10742	67836	2.3
A1c	0.77	32258	334390	12.4
P3	1.36	57819	212601	7.1
A0	1.44	665075	2258766	75.4
Total Area:		2994671		

Concentration:	%
A1c	12.4

Patient report

Bio-Rad DATE: 09/25/2016
D-10 TIME: 03:16 PM
S/N: #DJ4I016123 Software version: 4.20-2
Sample ID: 10109573
Injection date 09/25/2016 02:51 PM
Injection #: 6 Method: HbA1c
Rack #: --- Rack position: 6

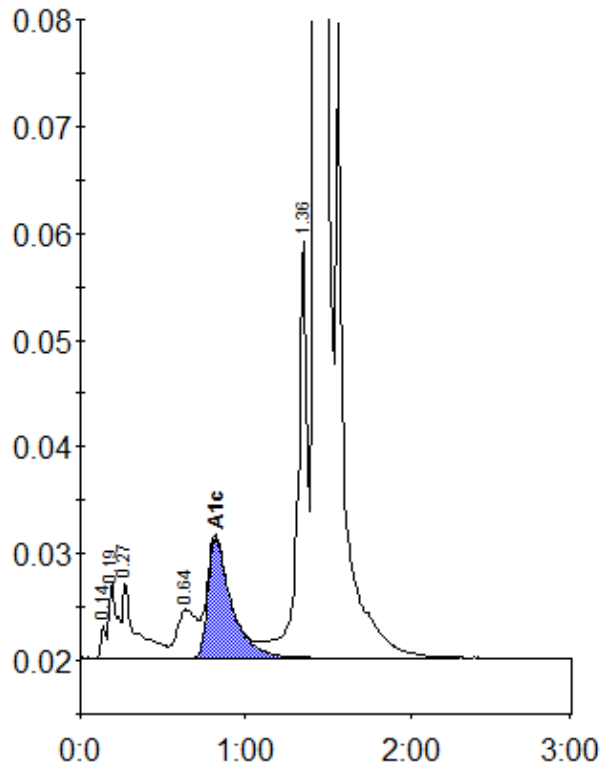

Peak table - ID: 10109573

Peak	R.time	Height	Area	Area %
Unknown	0.14	3048	6263	0.2
A1a	0.19	7149	24559	0.9
A1b	0.27	7081	39078	1.4
LA1c/CHb-1	0.64	4525	37048	1.3
A1c	0.82	11236	110549	5.3
P3	1.36	39060	162762	5.7
A0	1.43	712215	2460638	86.6
Total Area:		2840896		

Concentration:	%
A1c	5.3

Patient report

Bio-Rad DATE: 09/25/2016
D-10 TIME: 03:16 PM
S/N: #DJ4I016123 Software version: 4.20-2
Sample ID: 10109574
Injection date 09/25/2016 02:48 PM
Injection #: 5 Method: HbA1c
Rack #: --- Rack position: 5

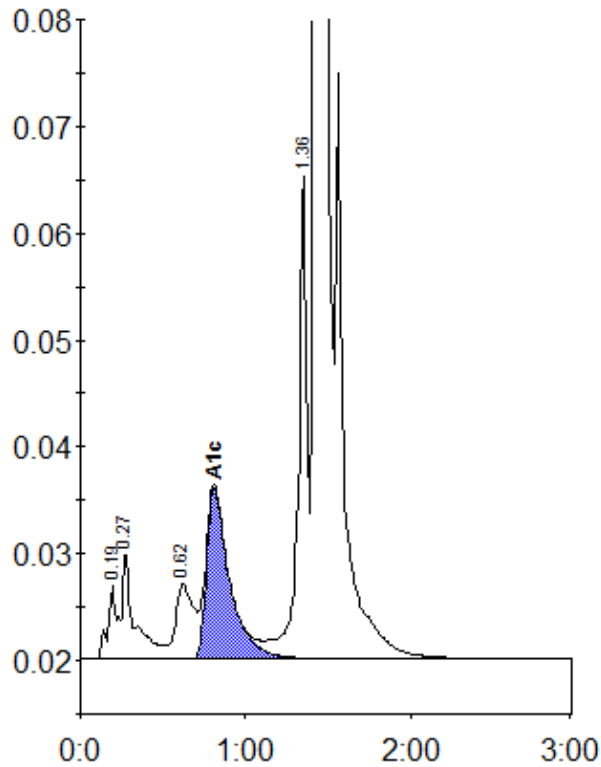

Peak table - ID: 10109574

Peak	R.time	Height	Area	Area %
A1a	0.19	6860	27568	0.9
A1b	0.27	10193	50008	1.7
LA1c/CHb-1	0.62	7019	52525	1.8
A1c	0.81	15994	154824	6.7
P3	1.36	45129	173733	6.0
A0	1.43	719496	2458909	84.3
Total Area:		2917567		

Concentration:	%
A1c	6.7

Patient report

Bio-Rad DATE: 09/25/2016
D-10 TIME: 03:16 PM
S/N: #DJ4I016123 Software version: 4.20-2
Sample ID: 10109903
Injection date 09/25/2016 02:45 PM
Injection #: 4 Method: HbA1c
Rack #: --- Rack position: 4

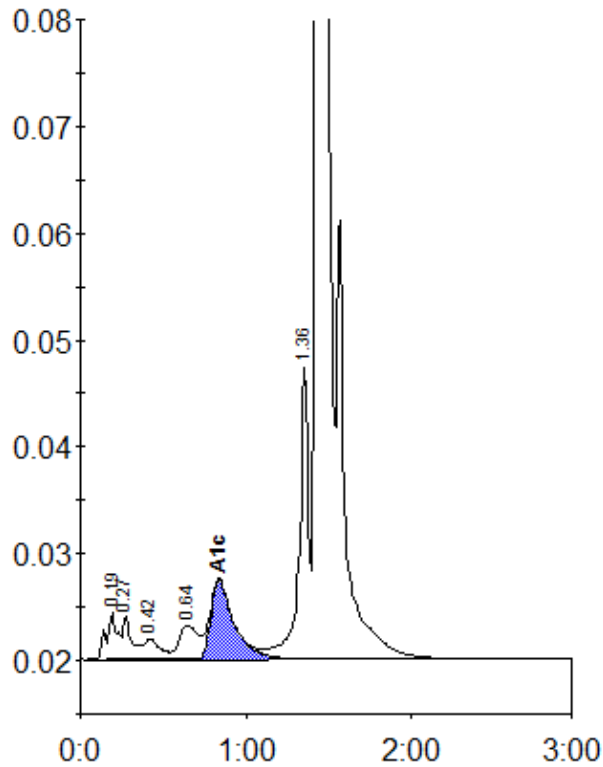

Peak table - ID: 10109903

Peak	R.time	Height	Area	Area %
A1a	0.19	4363	21155	1.0
A1b	0.27	4029	15308	0.7
F	0.42	1969	12733	0.6
LA1c/CHb-1	0.64	3111	25329	1.2
A1c	0.84	7418	71705	4.8
P3	1.36	27196	104817	4.8
A0	1.44	603326	1931880	88.5
Total Area:		2182925		

Concentration:	%
A1c	4.8