

# Patient report

Bio-Rad                      DATE: 09/21/2016  
D-10                         TIME: 02:09 PM  
S/N: #DJ4I016123        Software version: 4.20-2  
Sample ID:                 10109599  
Injection date             09/21/2016 01:28 PM  
Injection #: 3             Method: HbA1c  
Rack #: ---                Rack position: 3

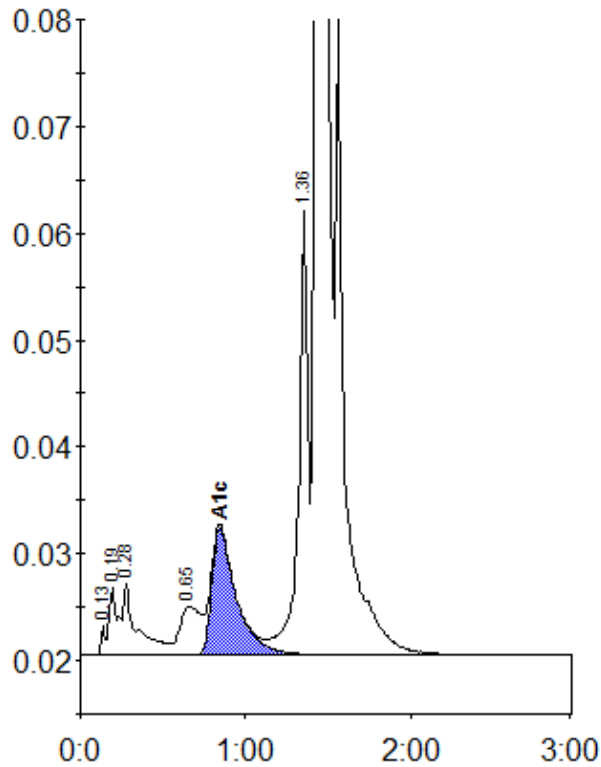

Peak table - ID: 10109599

| Peak        | R.time | Height  | Area    | Area % |
|-------------|--------|---------|---------|--------|
| Unknown     | 0.13   | 2737    | 5034    | 0.2    |
| A1a         | 0.19   | 6335    | 22439   | 0.8    |
| A1b         | 0.28   | 6666    | 39649   | 1.3    |
| LA1c/CHb-1  | 0.65   | 4588    | 40076   | 1.3    |
| A1c         | 0.84   | 11912   | 122836  | 5.6    |
| P3          | 1.36   | 41565   | 163773  | 5.5    |
| A0          | 1.44   | 746858  | 2575011 | 86.7   |
| Total Area: |        | 2968817 |         |        |

| Concentration: | %   |
|----------------|-----|
| A1c            | 5.6 |