

# Patient report

Bio-Rad                      DATE: 09/20/2016  
D-10                          TIME: 07:36 PM  
S/N: #DJ4I016123        Software version: 4.20-2  
Sample ID:                    10126708  
Injection date              09/20/2016 07:07 PM  
Injection #: 32              Method: HbA1c  
Rack #: ---                  Rack position: 3

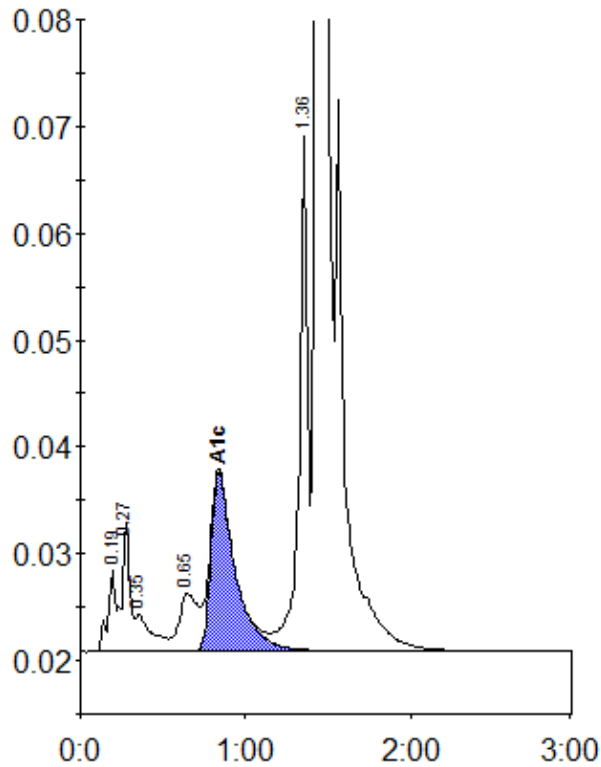

Peak table - ID: 10126708

| Peak        | R.time | Height  | Area    | Area % |
|-------------|--------|---------|---------|--------|
| A1a         | 0.19   | 7498    | 25749   | 0.9    |
| A1b         | 0.27   | 12060   | 38902   | 1.3    |
| Unknown     | 0.35   | 3437    | 23874   | 0.8    |
| LA1c/CHb-1  | 0.65   | 5374    | 42057   | 1.5    |
| A1c         | 0.84   | 16682   | 169995  | 7.3    |
| P3          | 1.36   | 48195   | 173346  | 6.0    |
| A0          | 1.44   | 716432  | 2421550 | 83.6   |
| Total Area: |        | 2895472 |         |        |

|                |     |
|----------------|-----|
| Concentration: | %   |
| A1c            | 7.3 |