

# Patient report

Bio-Rad                      DATE: 09/20/2016  
D-10                         TIME: 03:43 PM  
S/N: #DJ4I016123        Software version: 4.20-2  
Sample ID:                 10092972  
Injection date             09/20/2016 03:01 PM  
Injection #: 9             Method: HbA1c  
Rack #: ---                Rack position: 9

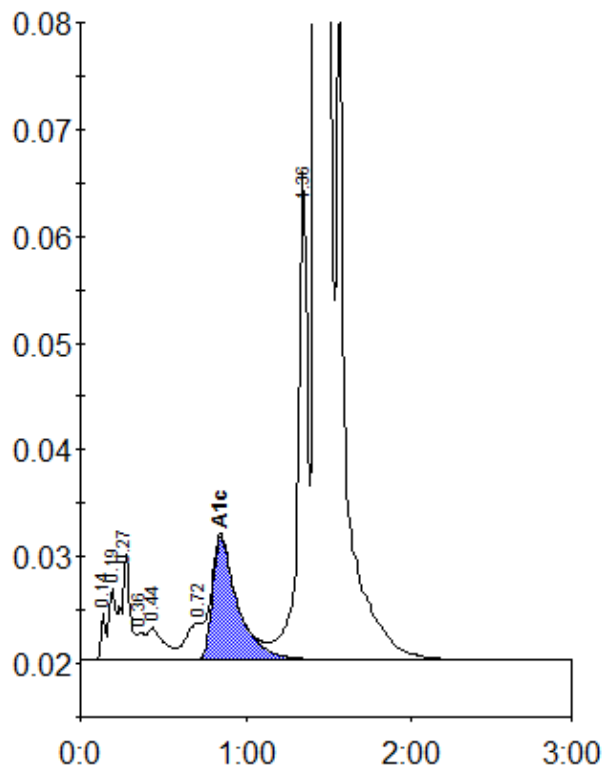

Peak table - ID: 10092972

| Peak        | R.time | Height  | Area    | Area % |
|-------------|--------|---------|---------|--------|
| Unknown     | 0.14   | 4341    | 8334    | 0.2    |
| A1a         | 0.19   | 6702    | 17604   | 0.5    |
| A1b         | 0.27   | 9929    | 37292   | 1.1    |
| Unknown     | 0.36   | 2503    | 7329    | 0.2    |
| F           | 0.44   | 2991    | 20965   | 0.6    |
| LA1c/CHb-1  | 0.72   | 3440    | 27657   | 0.8    |
| A1c         | 0.85   | 11492   | 121650  | 5.0    |
| P3          | 1.36   | 43333   | 183869  | 5.4    |
| A0          | 1.43   | 791162  | 2955799 | 87.4   |
| Total Area: |        | 3380498 |         |        |

|                |     |
|----------------|-----|
| Concentration: | %   |
| A1c            | 5.0 |