

# Patient report

Bio-Rad                      DATE: 09/19/2016  
D-10                          TIME: 05:30 PM  
S/N: #DJ4I016123        Software version: 4.20-2  
Sample ID:                  10109612  
Injection date              09/19/2016 05:05 PM  
Injection #: 12              Method: HbA1c  
Rack #: ---                  Rack position: 6

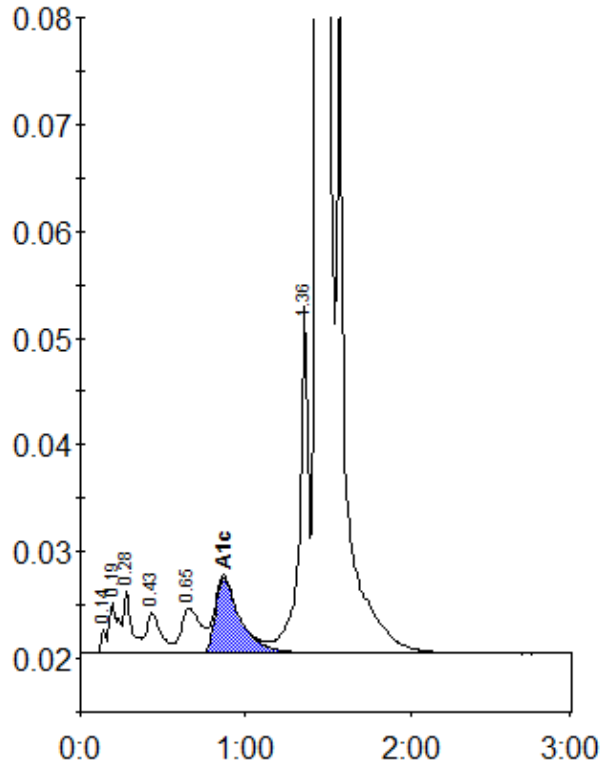

Peak table - ID: 10109612

| Peak        | R.time | Height  | Area    | Area % |
|-------------|--------|---------|---------|--------|
| Unknown     | 0.14   | 2346    | 4676    | 0.2    |
| A1a         | 0.19   | 4806    | 18180   | 0.6    |
| A1b         | 0.28   | 5773    | 19139   | 0.7    |
| F           | 0.43   | 3805    | 24219   | 0.9    |
| LA1c/CHb-1  | 0.65   | 4246    | 34249   | 1.2    |
| A1c         | 0.87   | 7127    | 74497   | 4.1    |
| P3          | 1.36   | 32652   | 122755  | 4.4    |
| A0          | 1.45   | 724495  | 2500548 | 89.4   |
| Total Area: |        | 2798263 |         |        |

|                |     |
|----------------|-----|
| Concentration: | %   |
| A1c            | 4.1 |