

Patient report

Bio-Rad DATE: 09/19/2016
D-10 TIME: 04:33 PM
S/N: #DJ4I016123 Software version: 4.20-2
Sample ID: 10066653
Injection date 09/19/2016 03:49 PM
Injection #: 6 Method: HbA1c
Rack #: --- Rack position: 6

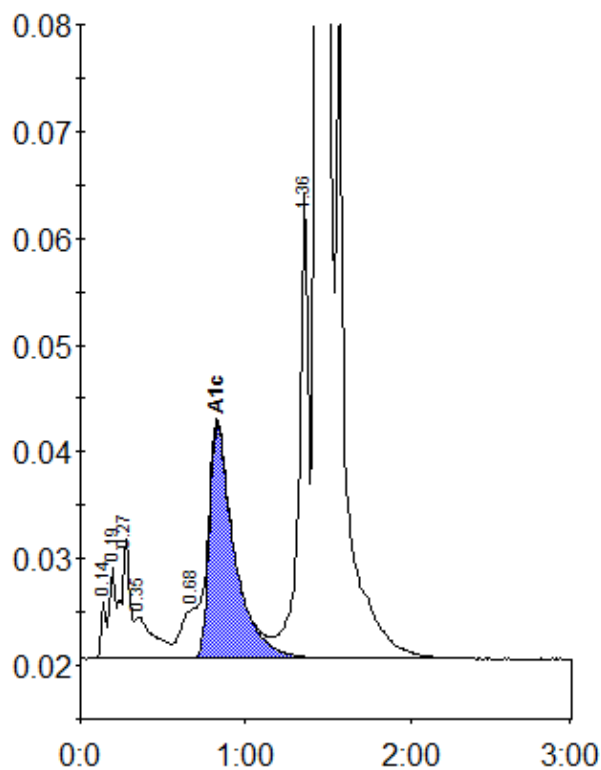

Peak table - ID: 10066653

| Peak | R.time | Height | Area | Area % |
|-------------|--------|--------|---------|--------|
| Unknown | 0.14 | 5380 | 10773 | 0.3 |
| A1a | 0.19 | 8653 | 23312 | 0.7 |
| A1b | 0.27 | 11195 | 38639 | 1.2 |
| Unknown | 0.35 | 3932 | 32956 | 1.1 |
| LA1c/CHb-1 | 0.68 | 4653 | 37622 | 1.2 |
| A1c | 0.83 | 21887 | 231345 | 8.7 |
| P3 | 1.36 | 43662 | 173886 | 5.6 |
| A0 | 1.44 | 709032 | 2578520 | 82.5 |
| Total Area: | | | 3127052 | |

| Concentration: | % |
|----------------|-----|
| A1c | 8.7 |