

Patient report

Bio-Rad DATE: 09/18/2016
D-10 TIME: 08:47 PM
S/N: #DJ4I016123 Software version: 4.20-2
Sample ID: 10109620
Injection date 09/18/2016 08:24 PM
Injection #: 27 Method: HbA2/F
Rack #: --- Rack position: 2

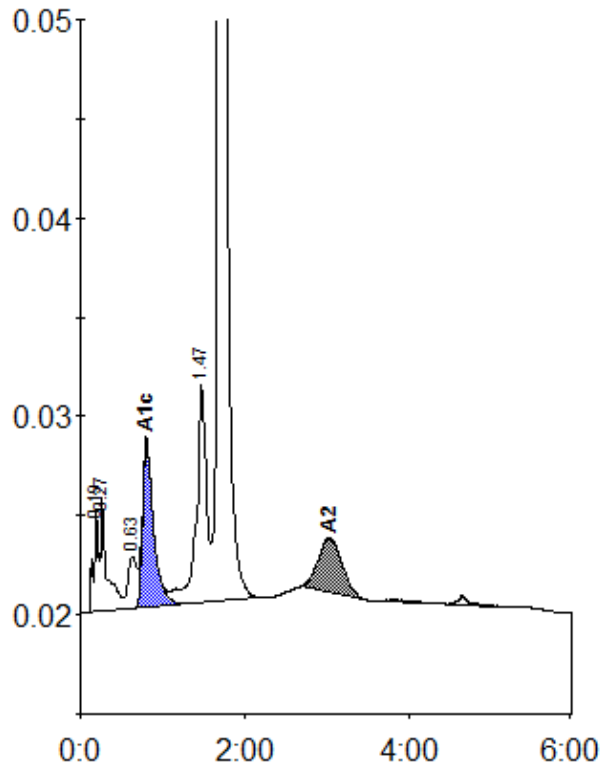

Peak table - ID: 10109620

| Peak | R.time | Height | Area | Area % |
|-------------|--------|---------|---------|--------|
| A1a | 0.19 | 5052 | 22038 | 1.2 |
| A1b | 0.27 | 5724 | 29090 | 1.6 |
| LA1c/CHb-1 | 0.63 | 2627 | 19764 | 1.1 |
| A1c | 0.80 | 8452 | 77491 | 5.8 |
| P3 | 1.47 | 11019 | 96550 | 5.2 |
| A0 | 1.70 | 370595 | 1560672 | 83.8 |
| A2 | 3.03 | 2808 | 57278 | 3.6 |
| Total Area: | | 1862882 | | |

| Concentration: | % |
|----------------|-----|
| A1c | 5.8 |
| A2 | 3.6 |