

Patient report

Bio-Rad DATE: 09/16/2016
D-10 TIME: 11:15 PM
S/N: #DJ4I016123 Software version: 4.20-2
Sample ID: 10108728
Injection date 09/16/2016 10:22 PM
Injection #: 7 Method: HbA2/F
Rack #: --- Rack position: 7

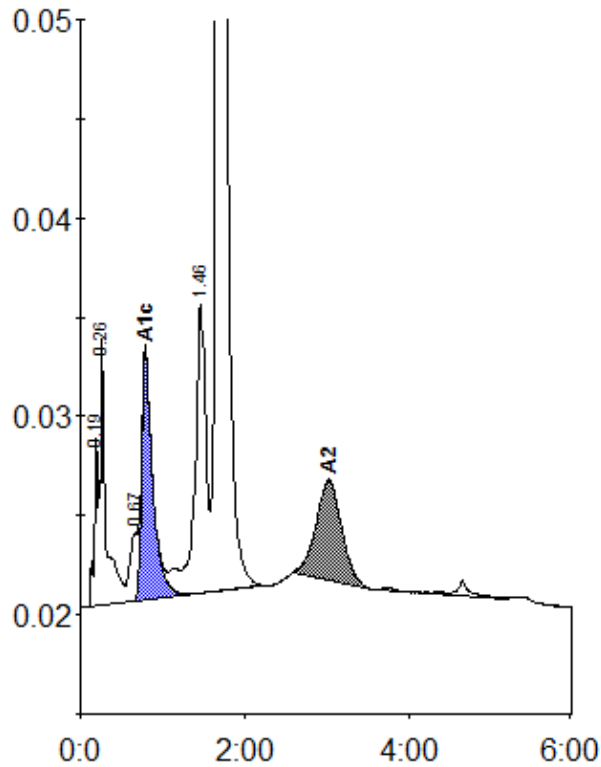

Peak table - ID: 10108728

| Peak | R.time | Height | Area | Area % |
|-------------|--------|---------|---------|--------|
| A1a | 0.19 | 8488 | 25784 | 0.8 |
| A1b | 0.26 | 13543 | 64378 | 2.1 |
| LA1c/CHb-1 | 0.67 | 3409 | 23482 | 0.8 |
| A1c | 0.79 | 12511 | 116202 | 5.2 |
| P3 | 1.46 | 14501 | 141822 | 4.6 |
| A0 | 1.68 | 534970 | 2616622 | 84.4 |
| A2 | 3.03 | 5104 | 110851 | 4.0 |
| Total Area: | | 3099140 | | |

| Concentration: | % |
|----------------|-----|
| A1c | 5.2 |
| A2 | 4.0 |