

Patient report

Bio-Rad DATE: 09/13/2016
D-10 TIME: 02:01 PM
S/N: #DJ4I016123 Software version: 4.20-2
Sample ID: 10109667
Injection date 09/13/2016 01:36 PM
Injection #: 5 Method: HbA1c
Rack #: --- Rack position: 5

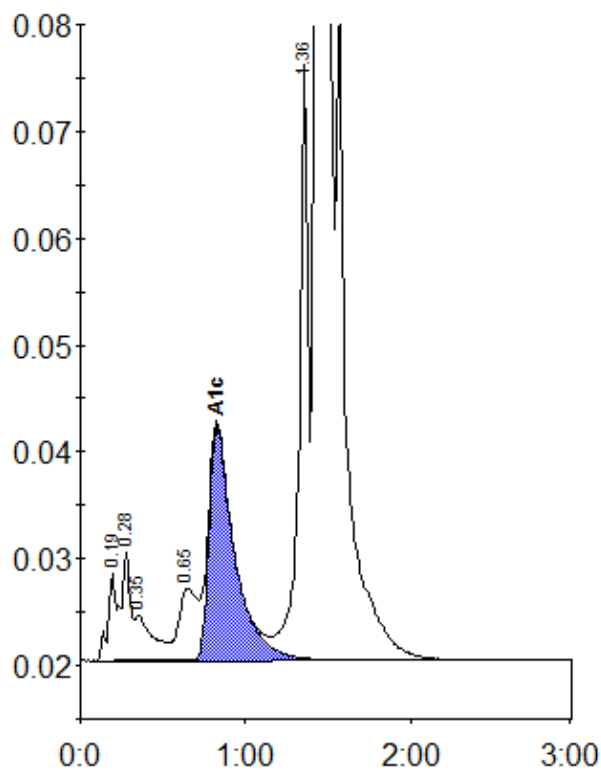

Peak table - ID: 10109667

| Peak | R.time | Height | Area | Area % |
|-------------|--------|---------|---------|--------|
| A1a | 0.19 | 8216 | 28564 | 0.8 |
| A1b | 0.28 | 10038 | 37016 | 1.0 |
| Unknown | 0.35 | 4276 | 32402 | 0.9 |
| LA1c/CHb-1 | 0.65 | 6767 | 53333 | 1.5 |
| A1c | 0.83 | 21847 | 235378 | 7.7 |
| P3 | 1.36 | 56193 | 216652 | 5.9 |
| A0 | 1.44 | 809485 | 3056246 | 83.5 |
| Total Area: | | 3659590 | | |

| Concentration: | % |
|----------------|-----|
| A1c | 7.7 |