

# Patient report

Bio-Rad                      DATE: 09/10/2016  
D-10                         TIME: 10:26 PM  
S/N: #DJ4I016123        Software version: 4.20-2  
Sample ID:                 0098251  
Injection date             09/10/2016 10:14 PM  
Injection #: 31             Method: HbA2/F  
Rack #: ---                 Rack position: 6

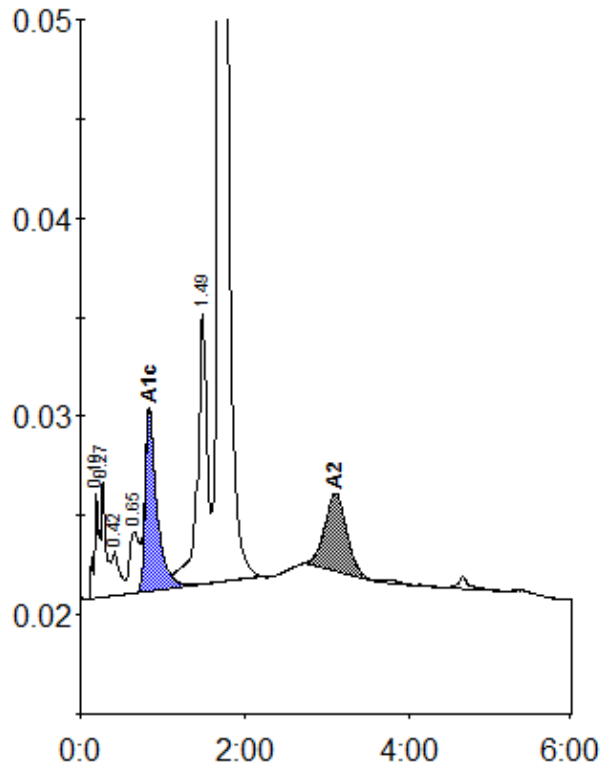

Peak table - ID: 0098251

| Peak        | R.time  | Height | Area    | Area % |
|-------------|---------|--------|---------|--------|
| A1a         | 0.19    | 5239   | 23522   | 1.0    |
| A1b         | 0.27    | 5891   | 21786   | 0.9    |
| Unknown     | 0.42    | 2182   | 14159   | 0.6    |
| LA1c/CHb-1  | 0.65    | 3102   | 25828   | 1.1    |
| A1c         | 0.84    | 9085   | 89688   | 5.2    |
| P3          | 1.49    | 13595  | 112459  | 4.8    |
| A0          | 1.70    | 444982 | 1989451 | 84.7   |
| A2          | 3.10    | 3911   | 73294   | 3.2    |
| Total Area: | 2350186 |        |         |        |

| Concentration: | %   |
|----------------|-----|
| A1c            | 5.2 |
| A2             | 3.2 |