

Patient report

Bio-Rad DATE: 09/10/2016
D-10 TIME: 07:33 PM
S/N: #DJ4I016123 Software version: 4.20-2
Sample ID: 10093397
Injection date 09/10/2016 07:00 PM
Injection #: 22 Method: HbA1c
Rack #: --- Rack position: 1

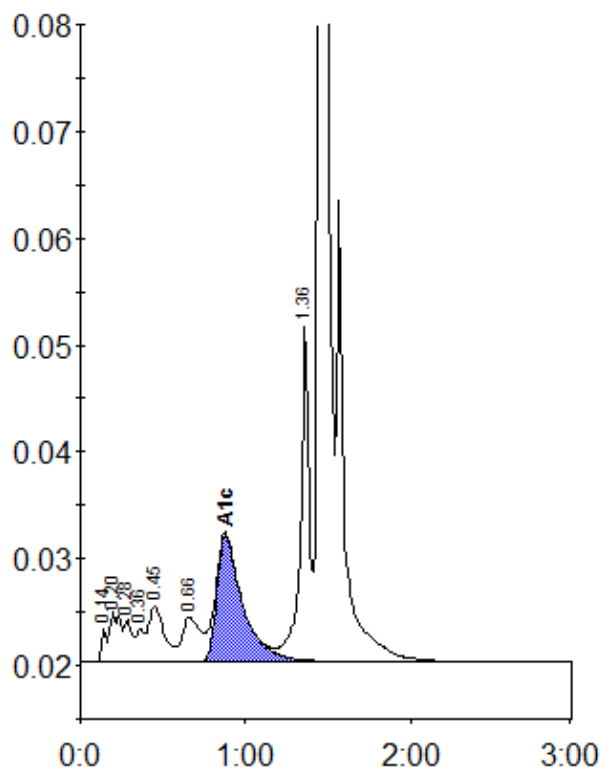

Peak table - ID: 10093397

| Peak | R.time | Height | Area | Area % |
|-------------|---------|--------|---------|--------|
| Unknown | 0.14 | 3059 | 7167 | 0.5 |
| A1a | 0.20 | 4688 | 20557 | 1.4 |
| A1b | 0.28 | 3929 | 12699 | 0.8 |
| Unknown | 0.36 | 3104 | 11111 | 0.7 |
| F | 0.45 | 5135 | 34478 | 2.3 |
| LA1c/CHb-1 | 0.66 | 4181 | 31936 | 2.1 |
| A1c | 0.88 | 11887 | 128452 | 10.3 |
| P3 | 1.36 | 31384 | 116108 | 7.6 |
| A0 | 1.46 | 362651 | 1155940 | 76.1 |
| Total Area: | 1518447 | | | |

| | |
|----------------|------|
| Concentration: | % |
| A1c | 10.3 |