

# Patient report

Bio-Rad                      DATE: 09/07/2016  
D-10                            TIME: 06:12 PM  
S/N: #DJ4I016123        Software version: 4.20-2  
Sample ID:                    10109708  
Injection date              09/07/2016 05:35 PM  
Injection #: 25              Method: HbA1c  
Rack #: ---                  Rack position: 3

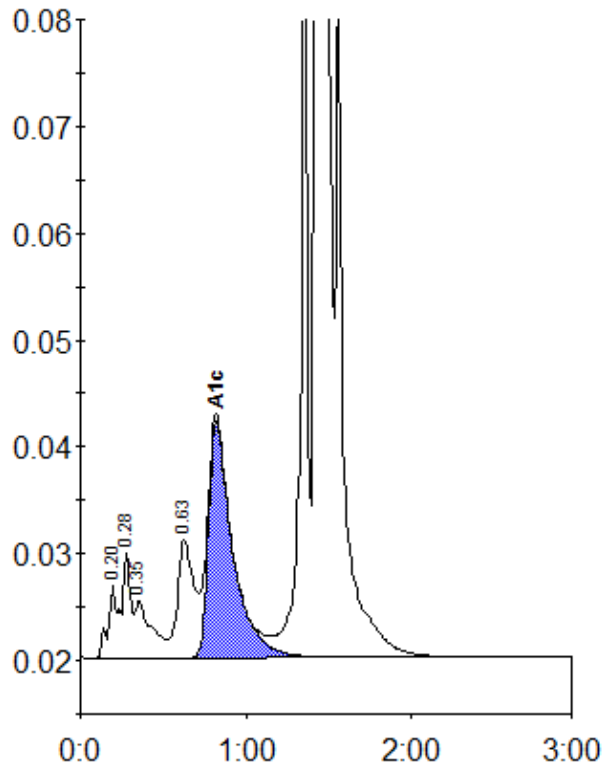

Peak table - ID: 10109708

| Peak        | R.time | Height  | Area    | Area % |
|-------------|--------|---------|---------|--------|
| A1a         | 0.20   | 6913    | 22386   | 0.8    |
| A1b         | 0.28   | 9870    | 38285   | 1.3    |
| Unknown     | 0.35   | 5384    | 36337   | 1.2    |
| LA1c/CHb-1  | 0.63   | 10982   | 77808   | 2.7    |
| A1c         | 0.82   | 22143   | 223710  | 10.0   |
| P3          | 1.36   | 67121   | 206535  | 7.0    |
| A0          | 1.44   | 677831  | 2327533 | 79.4   |
| Total Area: |        | 2932593 |         |        |

|                |      |
|----------------|------|
| Concentration: | %    |
| A1c            | 10.0 |