

Patient Name	MRS. SUDHA CHUGH	Client Name	Positive Biosciences	Specimen Received	06/08/2016
Age/Sex	52/F	Client Code	Home Collection	Specimen Type	FFPE Tissue
Patient ID	011608060042	Ref. Doctor	Dr. AMIT VERMA	Collection Date	06/08/2016
Specimen ID	MOLQ/IHC-01/08/16			Report Date	27/08/2016

IMMUNOHISTOCHEMISTRY REPORT

IHC MARKER

NEGATIVE FOR ANDROGEN RECEPTOR EXPRESSION (AR)

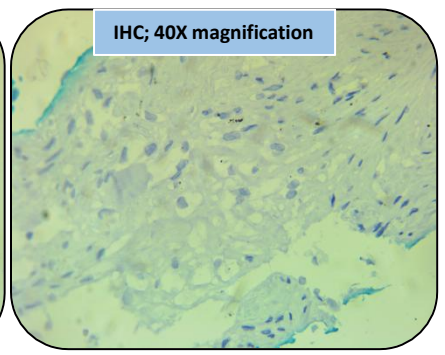
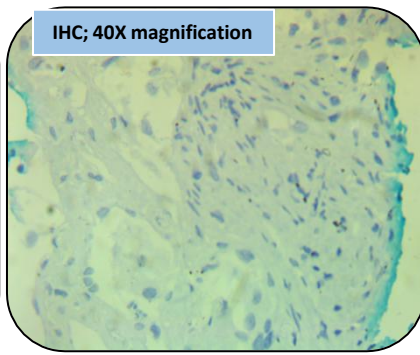
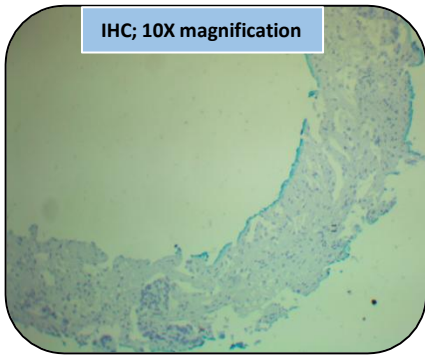

SPECIMEN

FFPE BLOCK RIGHT LUNG

CLINICAL HISTORY

Poorly Differentiated Non Small Cell Carcinoma

MICROSCOPY

The tissue Section received has scanty tumor cells (10% of tumor cells). The immunohistochemical Analysis for Androgen Receptor (AR) showed no staining.

Please note: Another section with atleast 60% of tumor cells is advised to be repeated for AR receptor expression as the section received has very few tumor cells which may not represent the whole tumor population.

SCORING METHOD - Semi-quantitative H-score method.

The H-score is given as the sum of the percent staining multiplied by an ordinal value corresponding to the intensity level (0=none, 1=weak, 2=moderate and 3=strong). With four intensity levels, the resulting score ranges from 0 (no staining in the tumor) to 300 (diffuse strong staining of the tumor).

An immunohistochemical H-score <10 was considered as a negative result.

RESULT

H-SCORE <10

REFERENCE

Leo A Niemeier et al., *Modern Pathology* (2010) **23**, 205–212



Gulshan Yadav, MD
Consultant Pathologist

Report generated at MolQ Laboratory, Gurgaon