

Patient report

Bio-Rad DATE: 09/05/2016
D-10 TIME: 02:52 PM
S/N: #DJ4I016123 Software version: 4.20-2
Sample ID: 10041945
Injection date 09/05/2016 02:46 PM
Injection #: 16 Method: HbA1c
Rack #: --- Rack position: 7

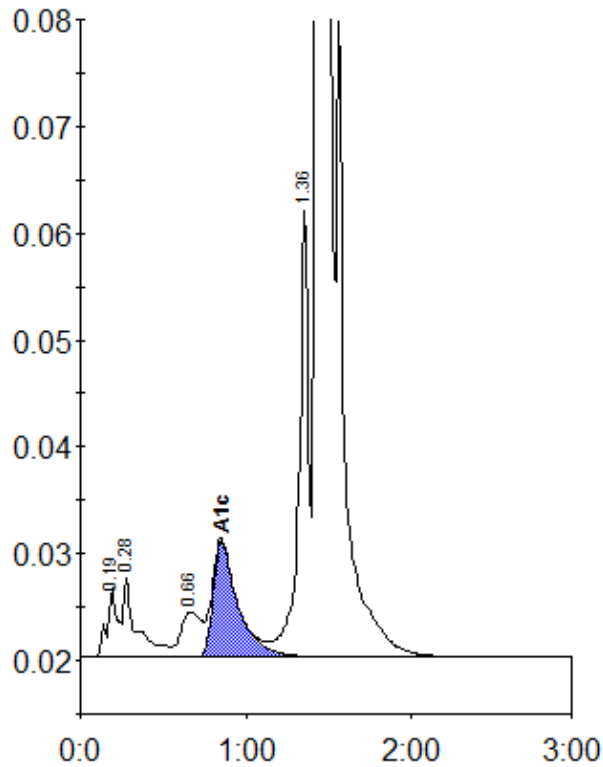

Peak table - ID: 10041945

Peak	R.time	Height	Area	Area %
A1a	0.19	6481	28630	1.0
A1b	0.28	7484	40713	1.5
LA1c/CHb-1	0.66	4247	36440	1.3
A1c	0.85	10870	112484	5.6
P3	1.36	41750	166292	6.0
A0	1.45	664448	2364343	86.0
Total Area:	2748902			

Concentration:	%
A1c	5.6

Patient report

Bio-Rad DATE: 09/05/2016
D-10 TIME: 02:52 PM
S/N: #DJ4I016123 Software version: 4.20-2
Sample ID: 10104457
Injection date 09/05/2016 02:43 PM
Injection #: 15 Method: HbA1c
Rack #: --- Rack position: 6

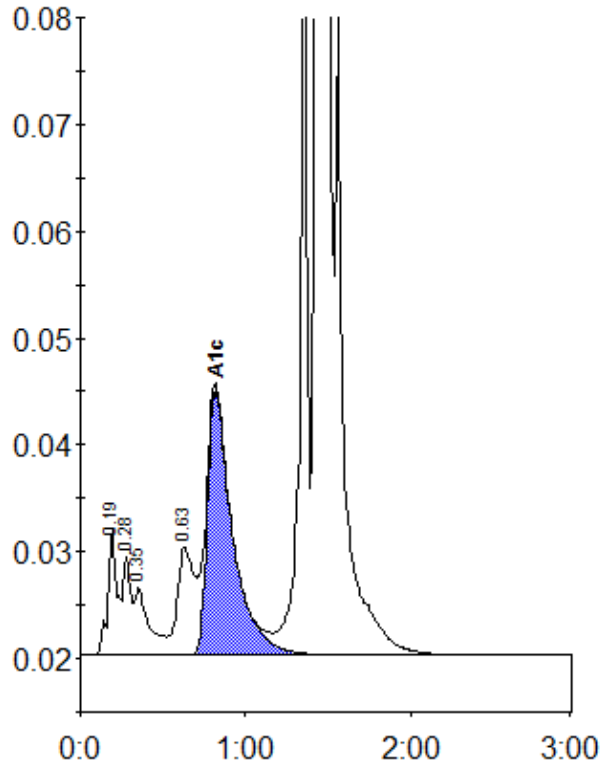

Peak table - ID: 10104457

Peak	R.time	Height	Area	Area %
A1a	0.19	11910	46946	1.5
A1b	0.28	9200	30271	1.0
Unknown	0.35	6368	37853	1.2
LA1c/CHb-1	0.63	10093	73768	2.4
A1c	0.82	24803	262868	11.0
P3	1.36	68389	220090	7.1
A0	1.45	685118	2415442	78.2
Total Area:		3087237		

Concentration:	%
A1c	11.0

Patient report

Bio-Rad DATE: 09/05/2016
D-10 TIME: 02:52 PM
S/N: #DJ4I016123 Software version: 4.20-2
Sample ID: 10090917
Injection date 09/05/2016 02:40 PM
Injection #: 14 Method: HbA1c
Rack #: --- Rack position: 5

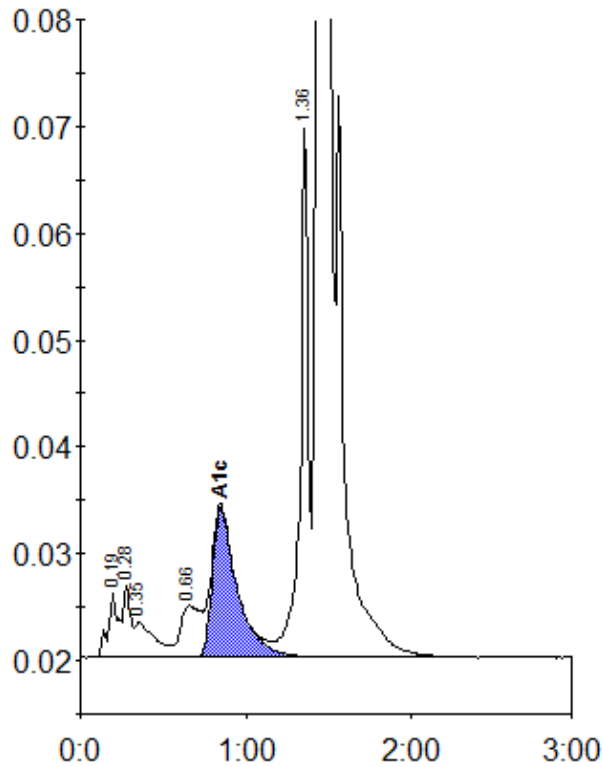

Peak table - ID: 10090917

Peak	R.time	Height	Area	Area %
A1a	0.19	6175	26511	1.0
A1b	0.28	6651	20219	0.8
Unknown	0.35	3351	27223	1.0
LA1c/CHb-1	0.66	4849	39812	1.5
A1c	0.85	14006	146435	7.5
P3	1.36	49440	163756	6.2
A0	1.45	641837	2202020	83.9
Total Area:			2625976	

Concentration:	%
A1c	7.5

Patient report

Bio-Rad DATE: 09/05/2016
D-10 TIME: 02:52 PM
S/N: #DJ4I016123 Software version: 4.20-2
Sample ID: 10129037
Injection date 09/05/2016 02:37 PM
Injection #: 13 Method: HbA1c
Rack #: --- Rack position: 4

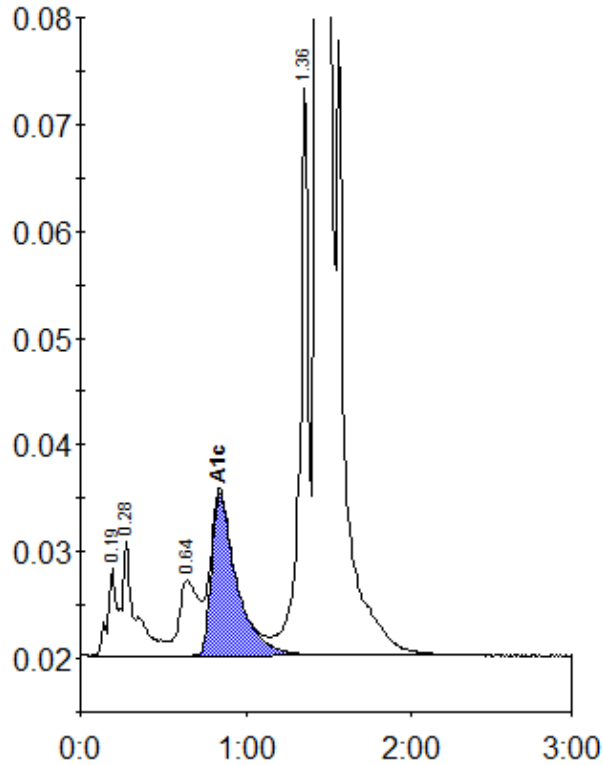

Peak table - ID: 10129037

Peak	R.time	Height	Area	Area %
A1a	0.19	8226	28973	1.0
A1b	0.28	10604	62026	2.1
LA1c/CHb-1	0.64	7054	57736	2.0
A1c	0.84	15202	160741	7.4
P3	1.36	53159	190161	6.6
A0	1.45	664574	2397663	82.8
Total Area:			2897299	

Concentration:	%
A1c	7.4

Patient report

Bio-Rad DATE: 09/05/2016
D-10 TIME: 02:52 PM
S/N: #DJ4I016123 Software version: 4.20-2
Sample ID: 10129030
Injection date 09/05/2016 02:34 PM
Injection #: 12 Method: HbA1c
Rack #: --- Rack position: 3

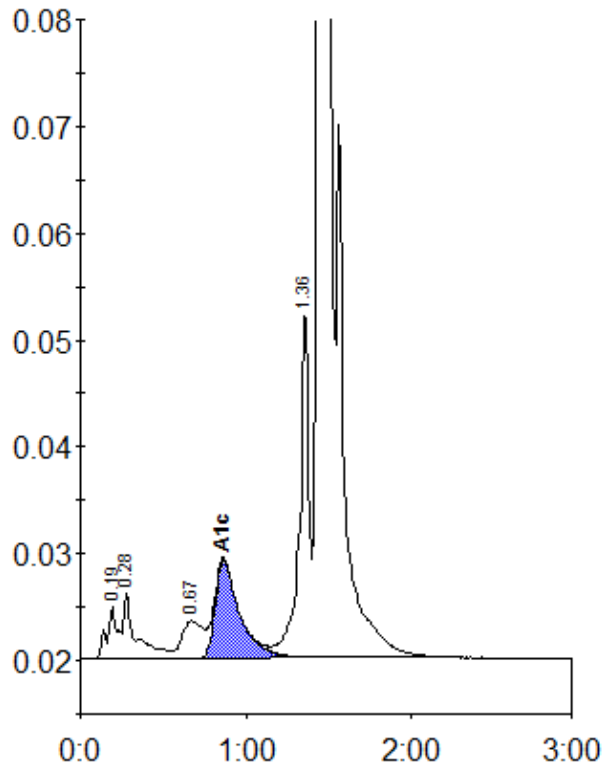

Peak table - ID: 10129030

Peak	R.time	Height	Area	Area %
A1a	0.19	4779	22398	1.0
A1b	0.28	6054	31803	1.4
LA1c/CHb-1	0.67	3485	31268	1.4
A1c	0.86	9145	93894	5.8
P3	1.36	31952	128115	5.7
A0	1.45	581800	1925258	86.2
Total Area:			2232737	

Concentration:	%
A1c	5.8

Patient report

Bio-Rad DATE: 09/05/2016
D-10 TIME: 02:52 PM
S/N: #DJ4I016123 Software version: 4.20-2
Sample ID: 10129584
Injection date 09/05/2016 02:31 PM
Injection #: 11 Method: HbA1c
Rack #: --- Rack position: 2

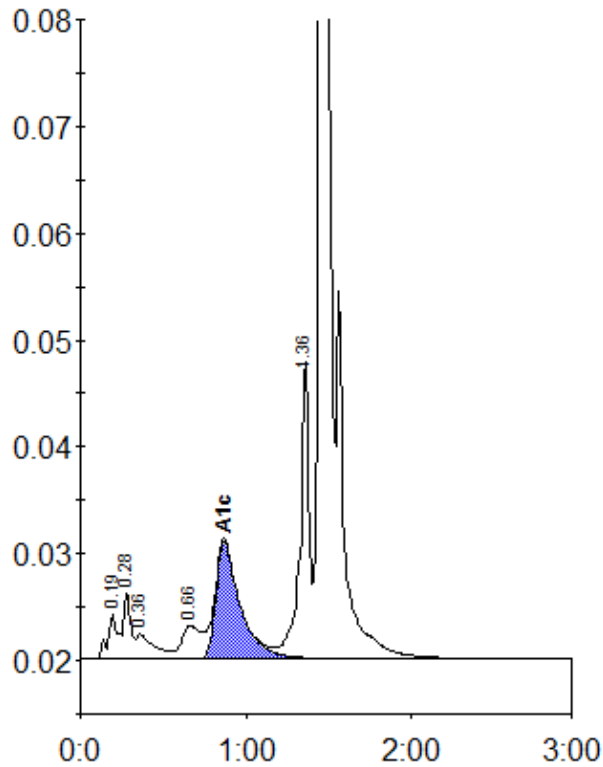

Peak table - ID: 10129584

Peak	R.time	Height	Area	Area %
A1a	0.19	4204	18532	1.2
A1b	0.28	6174	17985	1.2
Unknown	0.36	2252	17292	1.1
LA1c/CHb-1	0.66	3099	24707	1.6
A1c	0.87	11007	111332	9.9
P3	1.36	28119	103617	6.9
A0	1.46	398846	1219144	80.6
Total Area:		1512608		

Concentration:	%
A1c	9.9

Patient report

Bio-Rad DATE: 09/05/2016
D-10 TIME: 02:52 PM
S/N: #DJ4I016123 Software version: 4.20-2
Sample ID: 10129053
Injection date 09/05/2016 02:28 PM
Injection #: 10 Method: HbA1c
Rack #: --- Rack position: 1

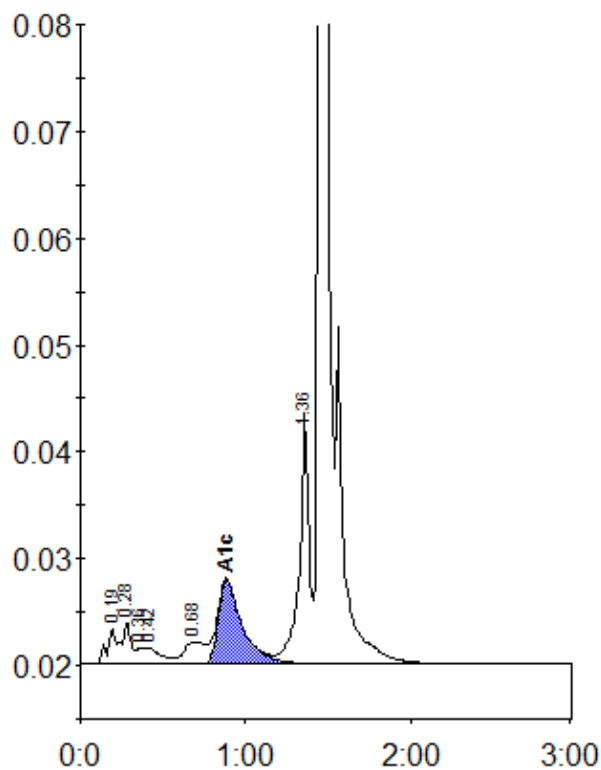

Peak table - ID: 10129053

Peak	R.time	Height	Area	Area %
A1a	0.19	3361	15678	1.1
A1b	0.28	3896	12019	0.9
Unknown	0.36	1542	5119	0.4
F	0.42	1474	9907	0.7
LA1c/CHb-1	0.68	2076	18890	1.4
A1c	0.88	7869	80011	8.0
P3	1.36	23563	94076	6.9
A0	1.46	385170	1134720	82.8
Total Area:			1370420	

Concentration:	%
A1c	8.0

Patient report

Bio-Rad DATE: 09/05/2016
D-10 TIME: 02:52 PM
S/N: #DJ4I016123 Software version: 4.20-2
Sample ID: 10122239
Injection date 09/05/2016 01:57 PM
Injection #: 9 Method: HbA1c
Rack #: --- Rack position: 4

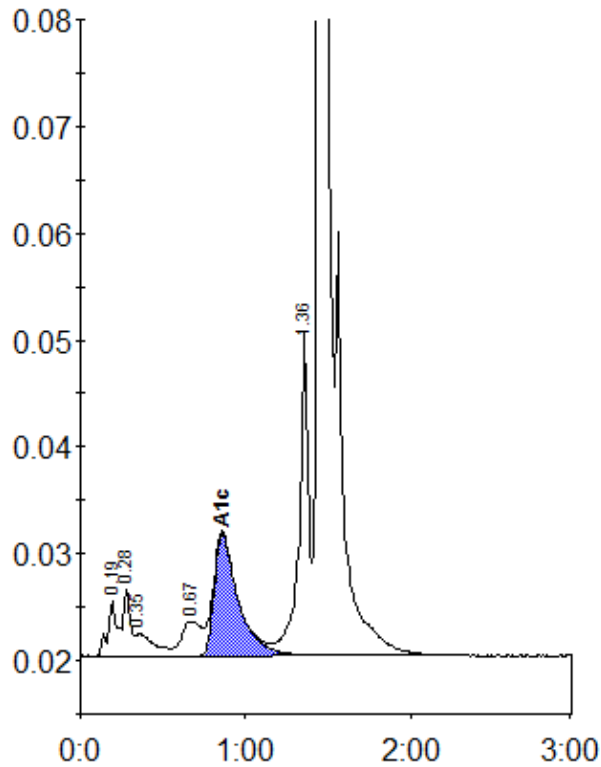

Peak table - ID: 10122239

Peak	R.time	Height	Area	Area %
A1a	0.19	5149	21753	1.1
A1b	0.28	6243	18069	0.9
Unknown	0.35	2138	16659	0.9
LA1c/CHb-1	0.67	3257	27859	1.4
A1c	0.86	11468	116209	8.1
P3	1.36	30821	117838	6.1
A0	1.45	500780	1612679	83.5
Total Area:		1931065		

Concentration:	%
A1c	8.1

Patient report

Bio-Rad DATE: 09/05/2016
D-10 TIME: 02:52 PM
S/N: #DJ4I016123 Software version: 4.20-2
Sample ID: 10109817
Injection date 09/05/2016 01:54 PM
Injection #: 8 Method: HbA1c
Rack #: --- Rack position: 3

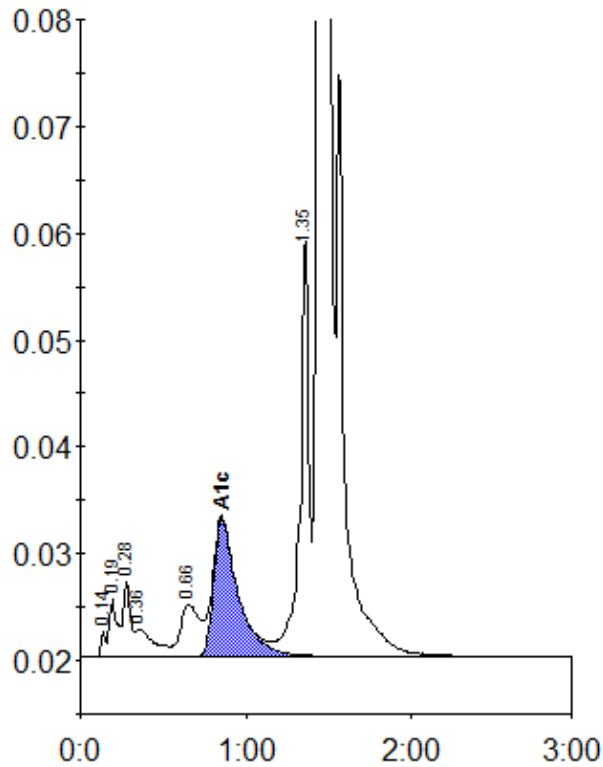

Peak table - ID: 10109817

Peak	R.time	Height	Area	Area %
Unknown	0.14	2319	4678	0.2
A1a	0.19	5316	18802	0.8
A1b	0.28	7053	21076	0.9
Unknown	0.36	2576	18928	0.8
LA1c/CHb-1	0.66	4870	39638	1.7
A1c	0.85	12925	132706	7.6
P3	1.35	39649	145325	6.2
A0	1.45	587610	1972215	83.8
Total Area:	2353367			

Concentration:	%
A1c	7.6