

Patient report

Bio-Rad DATE: 09/03/2016
 D-10 TIME: 03:08 PM
 S/N: #DJ4I016123 Software version: 4.20-2
 Sample ID: 0094360
 Injection date 09/03/2016 02:52 PM
 Injection #: 19 Method: HbA1c
 Rack #: --- Rack position: 9

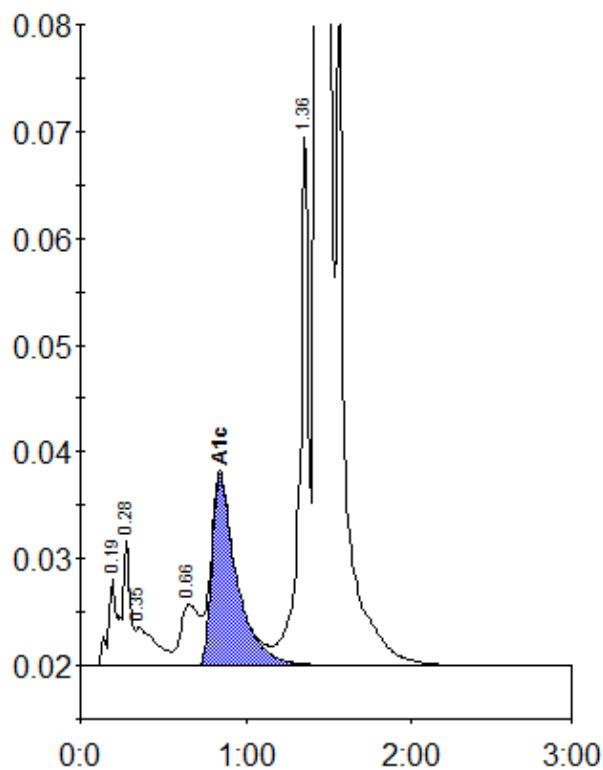

Peak table - ID: 0094360

| Peak | R.time | Height | Area | Area % |
|-------------|--------|--------|---------|--------|
| A1a | 0.19 | 8223 | 27596 | 0.9 |
| A1b | 0.28 | 11793 | 39967 | 1.3 |
| Unknown | 0.35 | 3582 | 30746 | 1.0 |
| LA1c/CHb-1 | 0.66 | 5703 | 45516 | 1.5 |
| A1c | 0.84 | 17904 | 186565 | 7.9 |
| P3 | 1.36 | 49508 | 185761 | 5.9 |
| A0 | 1.44 | 731372 | 2621829 | 83.6 |
| Total Area: | | | 3137979 | |

| | |
|----------------|-----|
| Concentration: | % |
| A1c | 7.9 |