

Patient report

Bio-Rad DATE: 09/02/2016
D-10 TIME: 05:31 PM
S/N: #DJ4I016123 Software version: 4.20-2
Sample ID: 10109759
Injection date 09/02/2016 04:21 PM
Injection #: 7 Method: HbA1c
Rack #: --- Rack position: 2

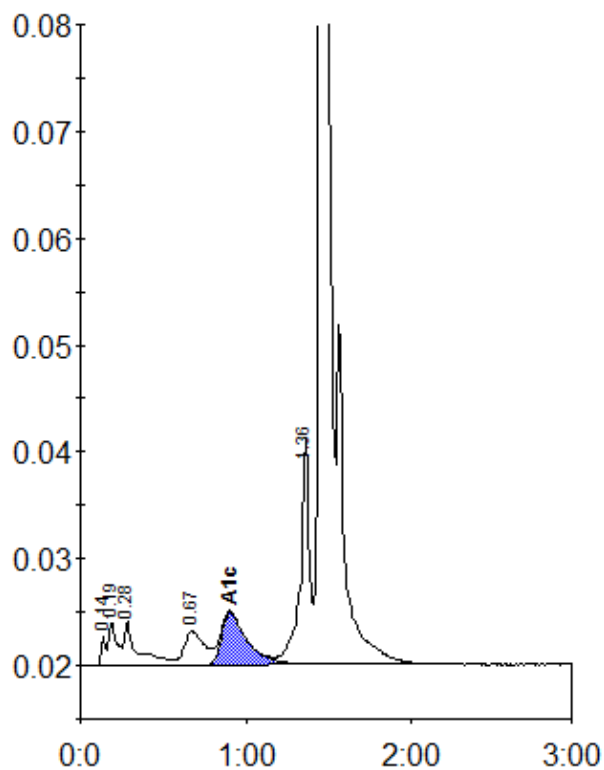

Peak table - ID: 10109759

| Peak | R.time | Height | Area | Area % |
|-------------|--------|---------|---------|--------|
| Unknown | 0.14 | 2625 | 5262 | 0.4 |
| A1a | 0.19 | 3986 | 14690 | 1.0 |
| A1b | 0.28 | 4141 | 22327 | 1.5 |
| LA1c/CHb-1 | 0.67 | 3138 | 27306 | 1.9 |
| A1c | 0.90 | 4940 | 53052 | 5.2 |
| P3 | 1.36 | 21039 | 81964 | 5.7 |
| A0 | 1.46 | 420646 | 1239144 | 85.8 |
| Total Area: | | 1443744 | | |

| Concentration: | % |
|----------------|-----|
| A1c | 5.2 |