

# Patient report

Bio-Rad                      DATE: 09/02/2016  
D-10                         TIME: 10:38 PM  
S/N: #DJ4I016123        Software version: 4.20-2  
Sample ID:                 10041588  
Injection date             09/02/2016 10:35 PM  
Injection #: 23             Method: HbA2/F  
Rack #: ---                 Rack position: 1

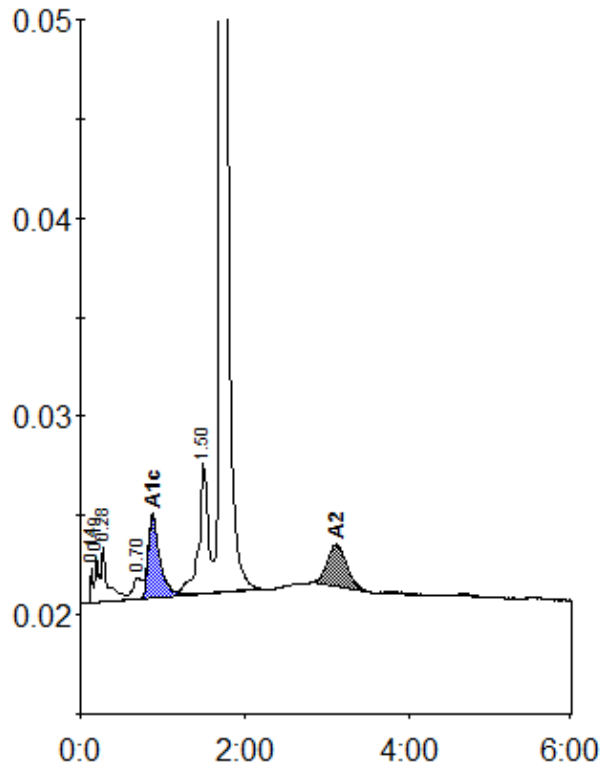

Peak table - ID: 10041588

| Peak        | R.time | Height  | Area    | Area % |
|-------------|--------|---------|---------|--------|
| Unknown     | 0.14   | 1807    | 3679    | 0.3    |
| A1a         | 0.19   | 2315    | 7985    | 0.7    |
| A1b         | 0.28   | 2715    | 13826   | 1.2    |
| LA1c/CHb-1  | 0.70   | 1048    | 8223    | 0.7    |
| A1c         | 0.88   | 4215    | 40813   | 5.0    |
| P3          | 1.50   | 6523    | 53224   | 4.5    |
| A0          | 1.72   | 267277  | 1031297 | 86.3   |
| A2          | 3.12   | 2135    | 35286   | 3.1    |
| Total Area: |        | 1194333 |         |        |

| Concentration: | %   |
|----------------|-----|
| A1c            | 5.0 |
| A2             | 3.1 |