

Patient report

Bio-Rad DATE: 09/01/2016
D-10 TIME: 05:46 PM
S/N: #DJ4I016123 Software version: 4.20-2
Sample ID: 10090944
Injection date 09/01/2016 04:47 PM
Injection #: 10 Method: HbA1c
Rack #: --- Rack position: 10

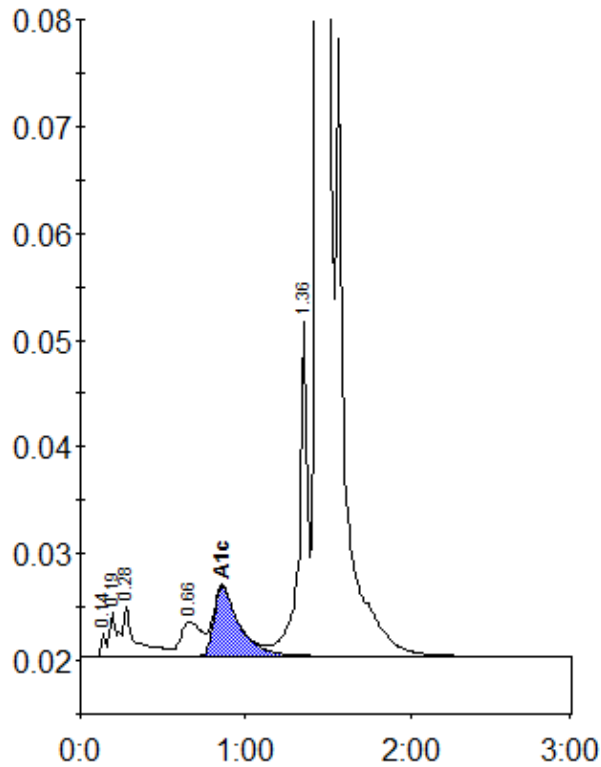

Peak table - ID: 10090944

| Peak | R.time | Height | Area | Area % |
|-------------|--------|---------|---------|--------|
| Unknown | 0.14 | 2168 | 3863 | 0.1 |
| A1a | 0.19 | 4065 | 13509 | 0.5 |
| A1b | 0.28 | 4569 | 24449 | 0.9 |
| LA1c/CHb-1 | 0.66 | 3205 | 28259 | 1.1 |
| A1c | 0.86 | 6537 | 69221 | 3.8 |
| P3 | 1.36 | 31302 | 113600 | 4.3 |
| A0 | 1.45 | 670310 | 2373563 | 90.4 |
| Total Area: | | 2626464 | | |

| | |
|----------------|-----|
| Concentration: | % |
| A1c | 3.8 |