

Patient report

Bio-Rad DATE: 08/31/2016
D-10 TIME: 06:17 PM
S/N: #DJ4I016123 Software version: 4.20-2
Sample ID: 10066794
Injection date 08/31/2016 05:51 PM
Injection #: 11 Method: HbA1c
Rack #: --- Rack position: 1

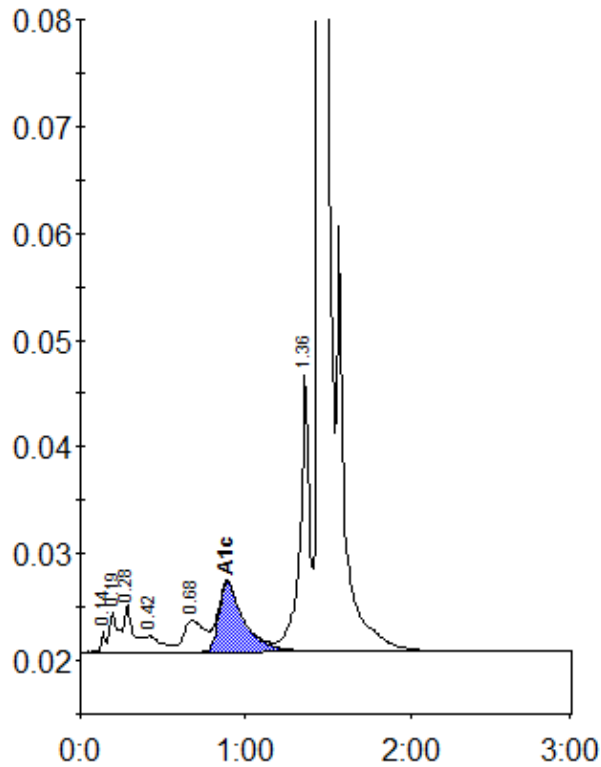

Peak table - ID: 10066794

| Peak | R.time | Height | Area | Area % |
|-------------|--------|---------|---------|--------|
| Unknown | 0.14 | 1911 | 3498 | 0.2 |
| A1a | 0.19 | 3749 | 14118 | 0.8 |
| A1b | 0.28 | 4362 | 17016 | 1.0 |
| F | 0.42 | 1500 | 10014 | 0.6 |
| LA1c/CHb-1 | 0.68 | 2936 | 26915 | 1.6 |
| A1c | 0.89 | 6500 | 68767 | 5.8 |
| P3 | 1.36 | 26071 | 104611 | 6.2 |
| A0 | 1.45 | 488020 | 1429907 | 85.4 |
| Total Area: | | 1674845 | | |

| | |
|----------------|-----|
| Concentration: | % |
| A1c | 5.8 |