

# Patient report

Bio-Rad                      DATE: 08/30/2016  
D-10                         TIME: 05:58 PM  
S/N: #DJ4I016123        Software version: 4.20-2  
Sample ID:                 10098246  
Injection date             08/30/2016 05:04 PM  
Injection #: 8             Method: HbA1c  
Rack #: ---                Rack position: 1

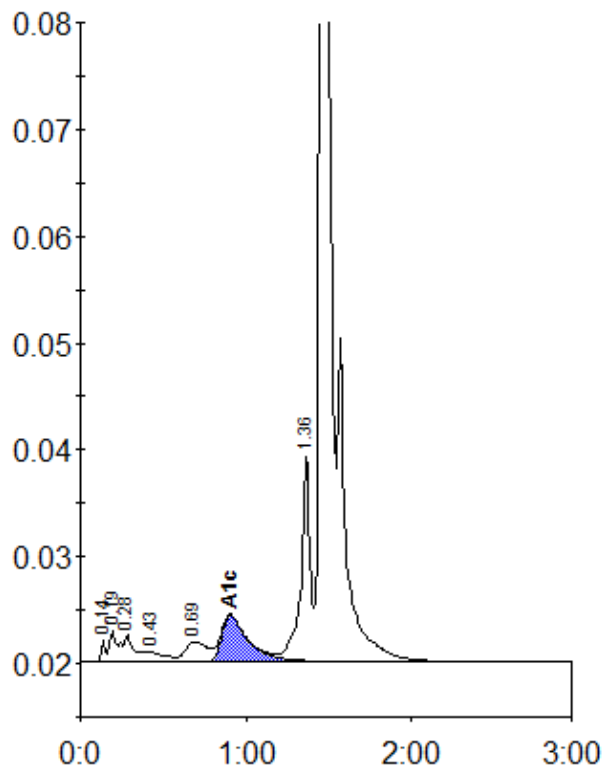

Peak table - ID: 10098246

| Peak        | R.time | Height  | Area    | Area % |
|-------------|--------|---------|---------|--------|
| Unknown     | 0.14   | 2061    | 4010    | 0.3    |
| A1a         | 0.19   | 2939    | 10610   | 0.8    |
| A1b         | 0.28   | 2585    | 11210   | 0.9    |
| F           | 0.43   | 935     | 6844    | 0.5    |
| LA1c/CHb-1  | 0.69   | 1864    | 17286   | 1.3    |
| A1c         | 0.91   | 4347    | 47971   | 5.3    |
| P3          | 1.36   | 19518   | 73673   | 5.7    |
| A0          | 1.46   | 384465  | 1119370 | 86.7   |
| Total Area: |        | 1290975 |         |        |

|                |     |
|----------------|-----|
| Concentration: | %   |
| A1c            | 5.3 |