

Patient report

Bio-Rad DATE: 08/29/2016
D-10 TIME: 03:46 PM
S/N: #DJ4I016123 Software version: 4.20-2
Sample ID: 0067621
Injection date 08/29/2016 02:38 PM
Injection #: 8 Method: HbA1c
Rack #: --- Rack position: 2

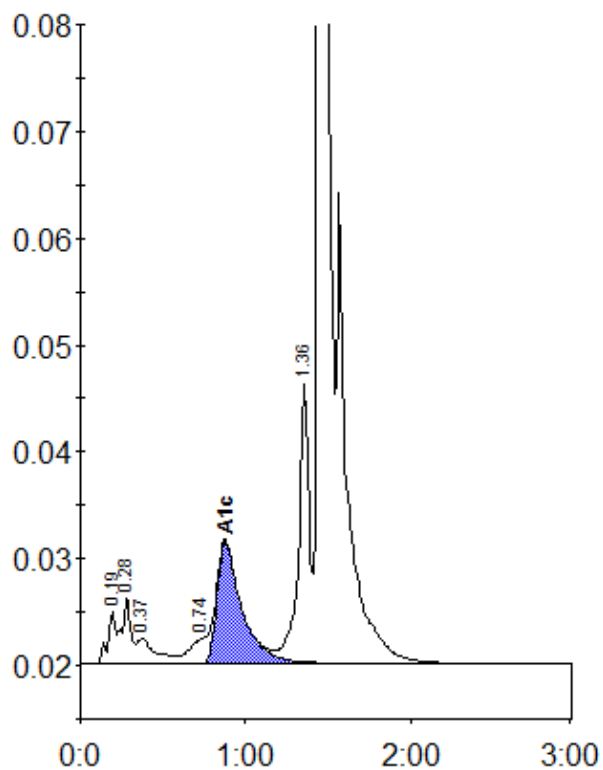

Peak table - ID: 0067621

| Peak | R.time | Height | Area | Area % |
|-------------|--------|---------|---------|--------|
| A1a | 0.19 | 4813 | 17332 | 1.0 |
| A1b | 0.28 | 6236 | 22545 | 1.2 |
| Unknown | 0.37 | 2344 | 19115 | 1.1 |
| LA1c/CHb-1 | 0.74 | 2371 | 17883 | 1.0 |
| A1c | 0.88 | 11387 | 118572 | 8.8 |
| P3 | 1.36 | 26072 | 119681 | 6.6 |
| A0 | 1.46 | 452889 | 1497657 | 82.6 |
| Total Area: | | 1812786 | | |

| | |
|----------------|-----|
| Concentration: | % |
| A1c | 8.8 |