

# Patient report

Bio-Rad                      DATE: 08/28/2016  
D-10                         TIME: 02:46 PM  
S/N: #DJ4I016123        Software version: 4.20-2  
Sample ID:                 10104540  
Injection date             08/28/2016 02:43 PM  
Injection #: 8              Method: HbA1c  
Rack #: ---                Rack position: 3

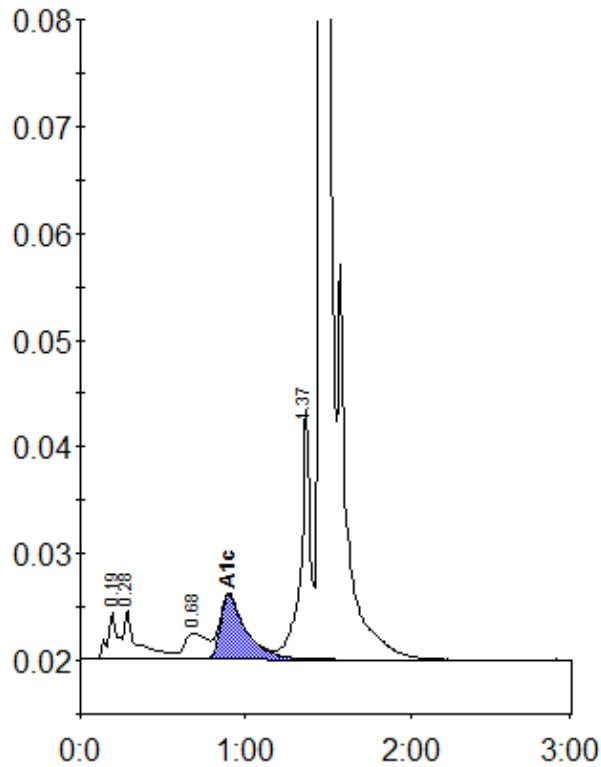

Peak table - ID: 10104540

Peak	R.time	Height	Area	Area %
A1a	0.19	4315	19441	1.3
A1b	0.28	4640	26018	1.7
LA1c/CHb-1	0.68	2429	22395	1.4
A1c	0.90	6032	64785	5.8
P3	1.37	23451	95865	6.2
A0	1.47	415885	1322135	85.3
Total Area:	1550639			

Concentration:	%
A1c	5.8