

Patient report

Bio-Rad DATE: 08/19/2016
D-10 TIME: 04:06 PM
S/N: #DJ4I016123 Software version: 4.20-2
Sample ID: 10083933
Injection date 08/19/2016 02:51 PM
Injection #: 26 Method: HbA1c
Rack #: --- Rack position: 10

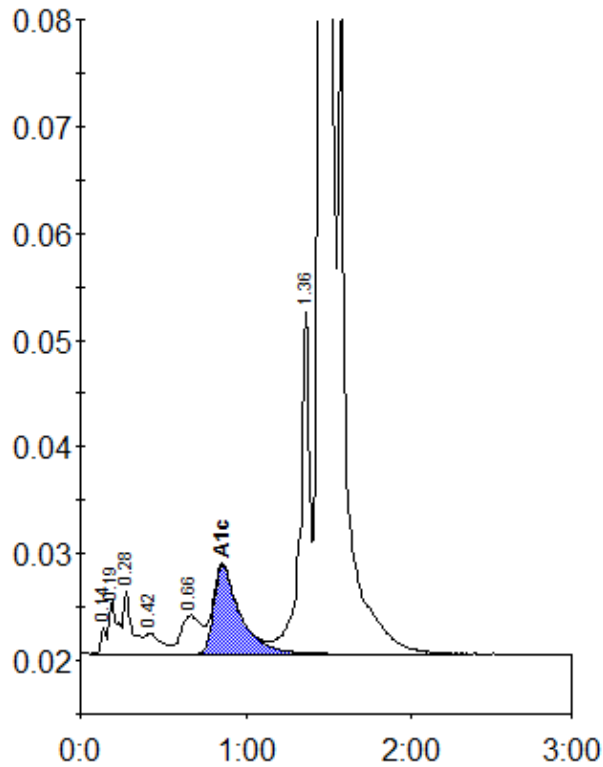

Peak table - ID: 10083933

| Peak | R.time | Height | Area | Area % |
|-------------|---------|--------|---------|--------|
| Unknown | 0.14 | 2574 | 5195 | 0.2 |
| A1a | 0.19 | 5042 | 17881 | 0.7 |
| A1b | 0.28 | 5764 | 21597 | 0.9 |
| F | 0.42 | 1892 | 13051 | 0.5 |
| LA1c/CHb-1 | 0.66 | 3610 | 29565 | 1.2 |
| A1c | 0.86 | 8275 | 91689 | 4.4 |
| P3 | 1.36 | 31962 | 129817 | 5.1 |
| A0 | 1.46 | 594765 | 2217164 | 87.8 |
| Total Area: | 2525958 | | | |

| | |
|----------------|-----|
| Concentration: | % |
| A1c | 4.4 |