

Patient report

Bio-Rad DATE: 08/18/2016
D-10 TIME: 04:58 PM
S/N: #DJ4I016123 Software version: 4.20-2
Sample ID: 10124784
Injection date 08/18/2016 04:41 PM
Injection #: 21 Method: HbA1c
Rack #: --- Rack position: 7

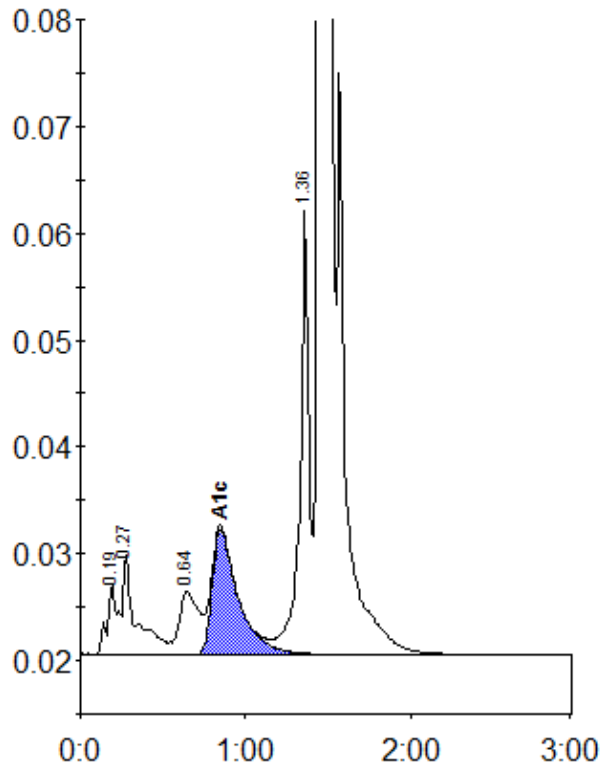

Peak table - ID: 10124784

| Peak | R.time | Height | Area | Area % |
|-------------|--------|---------|---------|--------|
| A1a | 0.19 | 6634 | 29886 | 1.2 |
| A1b | 0.27 | 9329 | 50247 | 2.1 |
| LA1c/CHb-1 | 0.64 | 5884 | 50797 | 2.1 |
| A1c | 0.85 | 11763 | 128850 | 7.5 |
| P3 | 1.36 | 41556 | 158035 | 6.5 |
| A0 | 1.46 | 549487 | 1995742 | 82.7 |
| Total Area: | | 2413556 | | |

| | |
|----------------|-----|
| Concentration: | % |
| A1c | 7.5 |