

Patient report

Bio-Rad DATE: 08/04/2016
 D-10 TIME: 08:48 PM
 S/N: #DJ4I016123 Software version: 4.20-2
 Sample ID: 10081759
 Injection date 08/04/2016 04:36 PM
 Injection #: 4 Method: HbA2/F
 Rack #: --- Rack position: 1

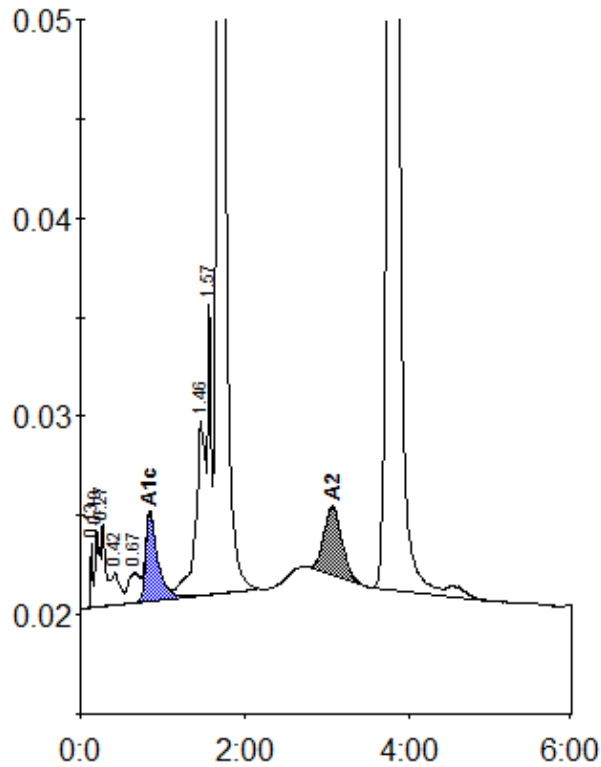

Peak table - ID: 10081759

| Peak | R.time | Height | Area | Area % |
|-------------|--------|---------|---------|--------|
| Unknown | 0.13 | 3184 | 5326 | 0.2 |
| A1a | 0.19 | 3905 | 15474 | 0.7 |
| A1b | 0.27 | 4141 | 15027 | 0.7 |
| Unknown | 0.42 | 1615 | 11556 | 0.5 |
| LA1c/CHb-1 | 0.67 | 1522 | 14228 | 0.6 |
| A1c | 0.85 | 4463 | 45024 | 4.6 |
| P3 | 1.46 | 8822 | 74147 | 3.3 |
| Unknown | 1.57 | 14660 | 43842 | 1.9 |
| A0 | 1.68 | 279220 | 1129160 | 50.0 |
| A2 | 3.07 | 3469 | 52578 | 2.4 |
| Unknown | 3.82 | 121981 | 851328 | 37.7 |
| Total Area: | | 2257689 | | |

| Concentration: | % |
|----------------|-----|
| A1c | 4.6 |
| A2 | 2.4 |