

Patient report

Bio-Rad DATE: 08/03/2016
 D-10 TIME: 10:08 PM
 S/N: #DJ4I016123 Software version: 4.20-2
 Sample ID: 10066911
 Injection date 08/03/2016 09:47 PM
 Injection #: 8 Method: HbA2/F
 Rack #: --- Rack position: 5

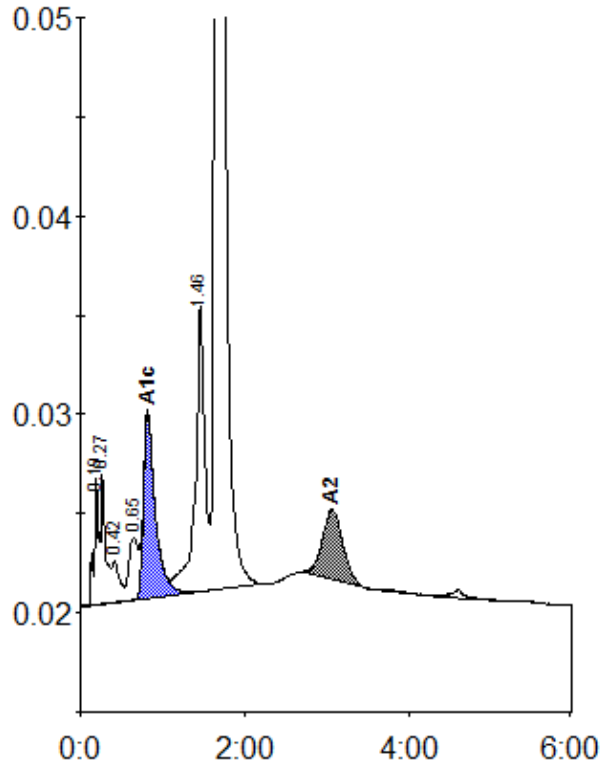

Peak table - ID: 10066911

| Peak | R.time | Height | Area | Area % |
|-------------|--------|--------|---------|--------|
| A1a | 0.19 | 6307 | 26778 | 1.2 |
| A1b | 0.27 | 6634 | 22772 | 1.0 |
| Unknown | 0.42 | 2129 | 13754 | 0.6 |
| LA1c/CHb-1 | 0.65 | 3128 | 24337 | 1.1 |
| A1c | 0.82 | 9293 | 92102 | 5.5 |
| P3 | 1.46 | 14336 | 119100 | 5.3 |
| A0 | 1.66 | 430891 | 1880907 | 84.0 |
| A2 | 3.07 | 3489 | 60328 | 3.2 |
| Total Area: | | | 2240079 | |

| Concentration: | % |
|----------------|-----|
| A1c | 5.5 |
| A2 | 3.2 |