

Patient report

Bio-Rad DATE: 07/11/2016
D-10 TIME: 05:56 PM
S/N: #DJ4I016123 Software version: 4.20-2
Sample ID: 10038013
Injection date 07/11/2016 03:53 PM
Injection #: 5 Method: HbA1c
Rack #: --- Rack position: 3

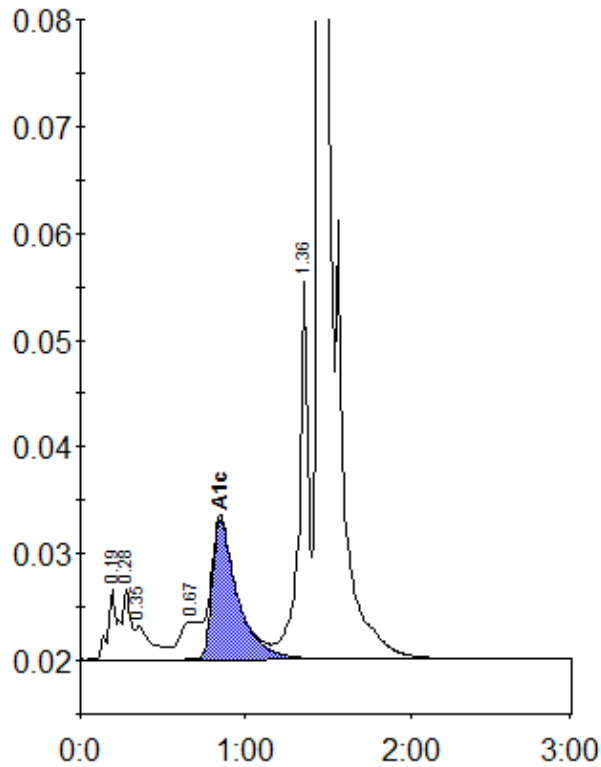

Peak table - ID: 10038013

| Peak | R.time | Height | Area | Area % |
|-------------|---------|--------|---------|--------|
| A1a | 0.19 | 6496 | 22874 | 1.1 |
| A1b | 0.28 | 6557 | 25143 | 1.2 |
| Unknown | 0.35 | 3121 | 23543 | 1.2 |
| LA1c/CHb-1 | 0.67 | 3548 | 26358 | 1.3 |
| A1c | 0.85 | 13084 | 139702 | 9.7 |
| P3 | 1.36 | 35246 | 138829 | 6.9 |
| A0 | 1.45 | 499050 | 1639642 | 81.3 |
| Total Area: | 2016091 | | | |

| | |
|----------------|-----|
| Concentration: | % |
| A1c | 9.7 |