

Patient report

Bio-Rad DATE: 07/10/2016
D-10 TIME: 05:19 PM
S/N: #DJ4I016123 Software version: 4.20-2
Sample ID: 10037831
Injection date 07/10/2016 05:02 PM
Injection #: 25 Method: HbA1c
Rack #: --- Rack position: 6

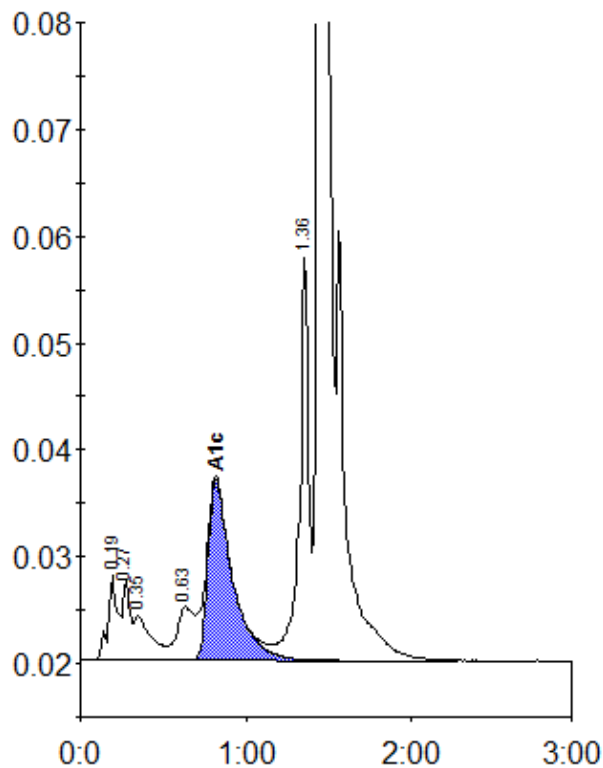

Peak table - ID: 10037831

| Peak | R.time | Height | Area | Area % |
|-------------|--------|---------|---------|--------|
| A1a | 0.19 | 8046 | 33492 | 1.7 |
| Unknown | 0.27 | 7397 | 21033 | 1.1 |
| A1b | 0.35 | 4284 | 30706 | 1.6 |
| LA1c/CHb-1 | 0.63 | 5012 | 36066 | 1.8 |
| A1c | 0.82 | 16891 | 175203 | 12.5 |
| P3 | 1.36 | 37614 | 146630 | 7.5 |
| A0 | 1.45 | 455071 | 1510838 | 77.3 |
| Total Area: | | 1953968 | | |

| Concentration: | % |
|----------------|------|
| A1c | 12.5 |