

# Patient report

Bio-Rad                      DATE: 07/06/2016  
D-10                         TIME: 03:51 PM  
S/N: #DJ4I016123        Software version: 4.20-2  
Sample ID:                 10036860  
Injection date             07/06/2016 03:49 PM  
Injection #: 18             Method: HbA1c  
Rack #: ---                 Rack position: 6

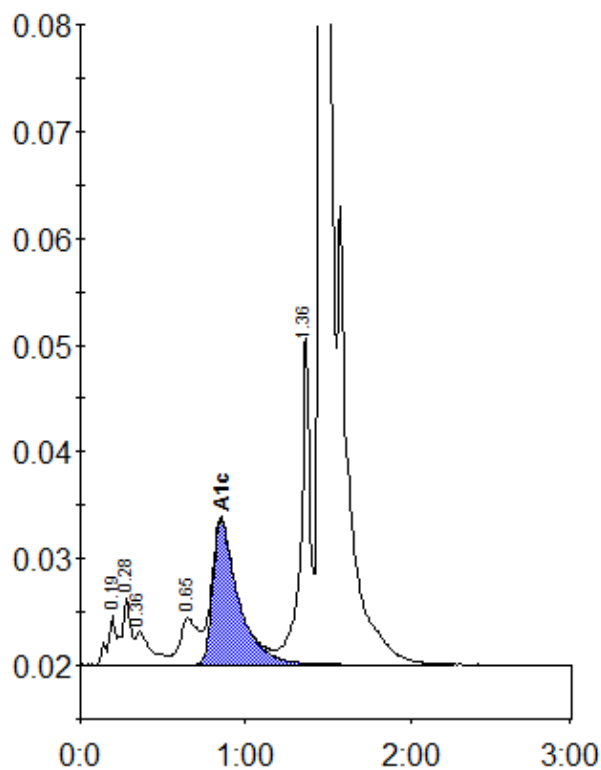

Peak table - ID: 10036860

| Peak        | R.time | Height  | Area    | Area % |
|-------------|--------|---------|---------|--------|
| A1a         | 0.19   | 4664    | 16574   | 1.0    |
| A1b         | 0.28   | 6246    | 22176   | 1.3    |
| Unknown     | 0.36   | 3149    | 20606   | 1.2    |
| LA1c/CHb-1  | 0.65   | 4341    | 32842   | 1.9    |
| A1c         | 0.85   | 13566   | 147461  | 11.9   |
| P3          | 1.36   | 31023   | 120695  | 6.9    |
| A0          | 1.47   | 376388  | 1383788 | 79.3   |
| Total Area: |        | 1744142 |         |        |

|                |      |
|----------------|------|
| Concentration: | %    |
| A1c            | 11.9 |