

Patient report

Bio-Rad DATE: 07/06/2016
D-10 TIME: 03:51 PM
S/N: #DJ4I016123 Software version: 4.20-2
Sample ID: 10036854
Injection date 07/06/2016 03:46 PM
Injection #: 17 Method: HbA1c
Rack #: --- Rack position: 5

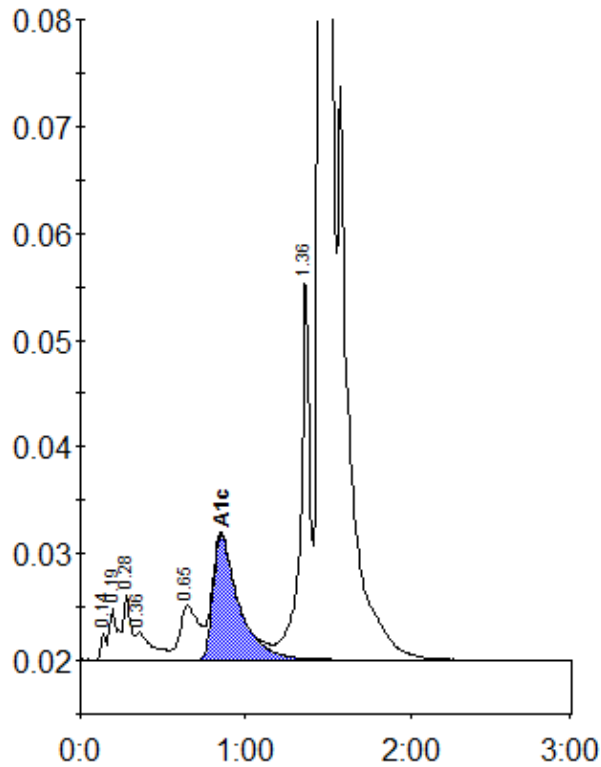

Peak table - ID: 10036854

| Peak | R.time | Height | Area | Area % |
|-------------|---------|--------|---------|--------|
| Unknown | 0.14 | 2513 | 5061 | 0.2 |
| A1a | 0.19 | 4876 | 17331 | 0.8 |
| A1b | 0.28 | 6056 | 18724 | 0.8 |
| Unknown | 0.36 | 2576 | 18570 | 0.8 |
| LA1c/CHb-1 | 0.65 | 5069 | 41082 | 1.8 |
| A1c | 0.85 | 11689 | 126913 | 7.9 |
| P3 | 1.36 | 36346 | 140545 | 6.2 |
| A0 | 1.46 | 494217 | 1908521 | 83.8 |
| Total Area: | 2276747 | | | |

| | |
|----------------|-----|
| Concentration: | % |
| A1c | 7.9 |