

Patient report

Bio-Rad DATE: 07/06/2016
D-10 TIME: 01:04 PM
S/N: #DJ4I016123 Software version: 4.20-2
Sample ID: 10036784
Injection date 07/06/2016 11:47 AM
Injection #: 6 Method: HbA2/F
Rack #: --- Rack position: 6

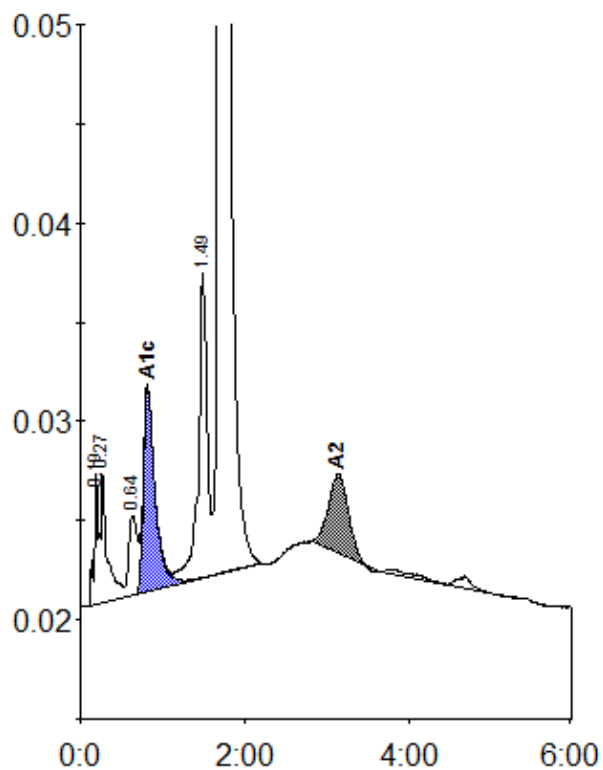

Peak table - ID: 10036784

| Peak | R.time | Height | Area | Area % |
|-------------|--------|--------|---------|--------|
| A1a | 0.19 | 6565 | 19757 | 0.7 |
| A1b | 0.27 | 6753 | 38769 | 1.4 |
| LA1c/CHb-1 | 0.64 | 4038 | 29873 | 1.1 |
| A1c | 0.82 | 10343 | 101743 | 5.0 |
| P3 | 1.49 | 15422 | 117953 | 4.3 |
| A0 | 1.70 | 463599 | 2360654 | 86.2 |
| A2 | 3.13 | 4006 | 68846 | 2.6 |
| Total Area: | | | 2737596 | |

| Concentration: | % |
|----------------|-----|
| A1c | 5.0 |
| A2 | 2.6 |