

Patient report

Bio-Rad DATE: 06/18/2016
D-10 TIME: 06:54 PM
S/N: #DJ4I016123 Software version: 4.20-2
Sample ID: 10033176
Injection date 06/18/2016 06:47 PM
Injection #: 5 Method: HbA2/F
Rack #: --- Rack position: 2

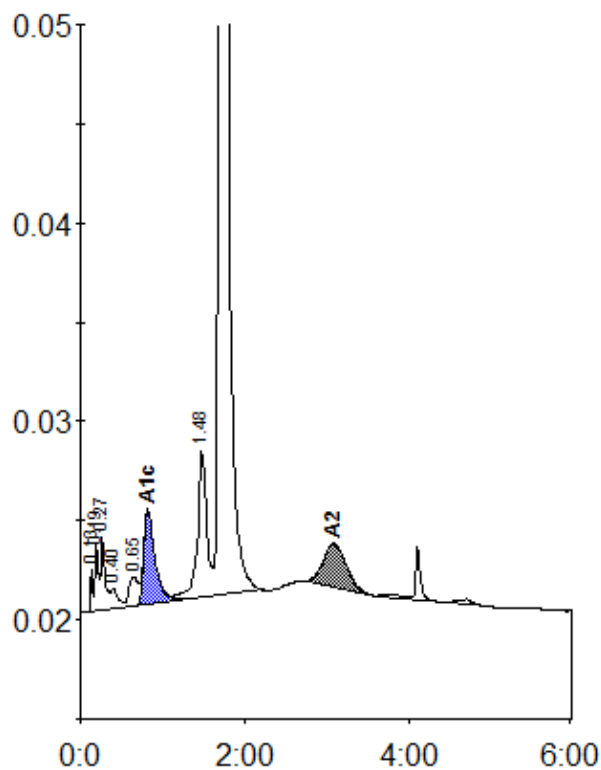

Peak table - ID: 10033176

| Peak | R.time | Height | Area | Area % |
|-------------|--------|---------|---------|--------|
| Unknown | 0.13 | 2092 | 3655 | 0.2 |
| A1a | 0.19 | 3452 | 10883 | 0.7 |
| A1b | 0.27 | 3649 | 12428 | 0.8 |
| Unknown | 0.40 | 1036 | 5819 | 0.4 |
| LA1c/CHb-1 | 0.65 | 1493 | 11658 | 0.8 |
| A1c | 0.82 | 4782 | 45512 | 4.3 |
| P3 | 1.48 | 7343 | 59823 | 3.9 |
| A0 | 1.71 | 303942 | 1327442 | 87.4 |
| A2 | 3.08 | 2143 | 40959 | 3.0 |
| Total Area: | | 1518178 | | |

| Concentration: | % |
|----------------|-----|
| A1c | 4.3 |
| A2 | 3.0 |