

Booking Date 07/05/2016

Patient ID 011605070038

Printed on 31/05/2016

Name Ms. Charu

Age 19 years

Sex F

Ref By Dr Devender Lab

DIAGNOSIS: Normal Female Karyotype

KARYOTYPE: 46, XX

INTERPRETATION: Normal female chromosome complement. There is no evidence of aneuploidy or structural rearrangement at the resolution of banding analysis.

KARYOTYPE: 46, Normal Sex Chromosomes

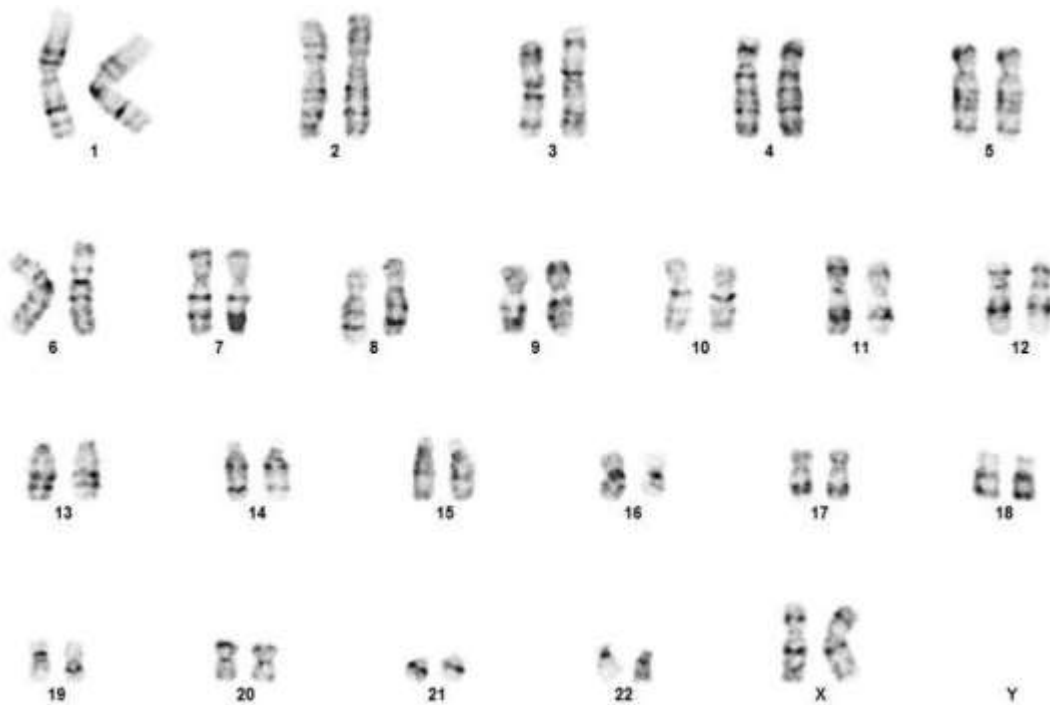

Peripheral Blood Chromosomal Analysis:

Please Note: Although the methodology used in this analysis and interpretation is highly accurate, it does not detect small rearrangements and very low-level mosaicism, which are detectable only by molecular methods. Failure to detect an alteration at any locus does not exclude the diagnosis of any of the disorders.