

Patient report

Bio-Rad DATE: 05/27/2016
D-10 TIME: 07:38 PM
S/N: #DJ4I016123 Software version: 4.20-2
Sample ID: 10028803
Injection date 05/27/2016 07:32 PM
Injection #: 17 Method: HbA2/F
Rack #: --- Rack position: 1

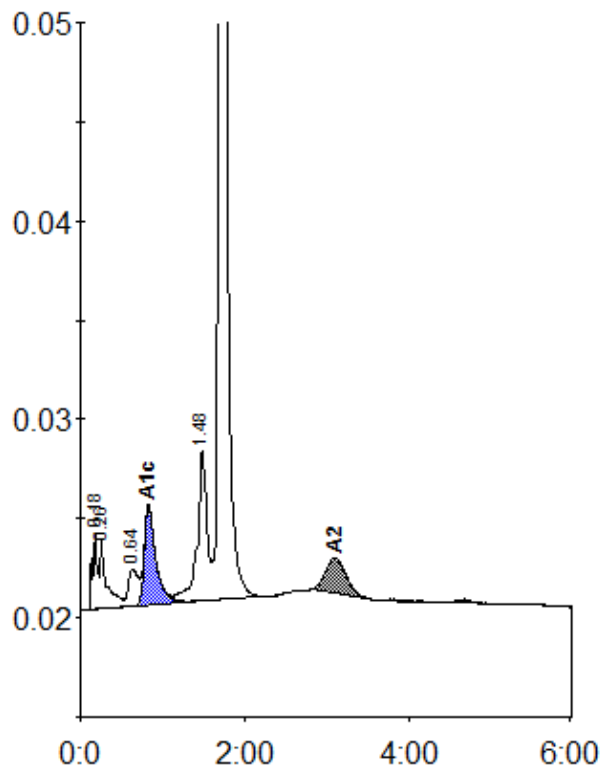

Peak table - ID: 10028803

| Peak | R.time | Height | Area | Area % |
|-------------|--------|---------|--------|--------|
| A1a | 0.18 | 3819 | 15800 | 1.3 |
| A1b | 0.26 | 3534 | 18364 | 1.6 |
| LA1c/CHb-1 | 0.64 | 1851 | 15928 | 1.3 |
| A1c | 0.83 | 4954 | 48135 | 5.4 |
| P3 | 1.48 | 7556 | 62335 | 5.3 |
| A0 | 1.71 | 239704 | 992320 | 83.8 |
| A2 | 3.10 | 1798 | 31292 | 3.3 |
| Total Area: | | 1184175 | | |

| Concentration: | % |
|----------------|-----|
| A1c | 5.4 |
| A2 | 3.3 |